LOVE SLAYERS GIVEN REPRIEVE OF ONE WEEK

COMPLETE NEWS, MARKETS AND SPORTS

BOSTON EVENING AMERICAN

A HOME PAPER FOR PEOPLE WHO THINK

VOL. 3—No. 241 BOSTON, SATURDAY, JANUARY 5, 1929 2 CENTS 3 CENTS

THE Peach

WEATHER—Cloudy, snow late tonight or Sunday; colder Sunday; south winds.

Today

N. Y. to Constantinople
The Babe and Voltaire
If the People Knew How
Deadly Gas? We Need It
—By Arthur Brisbane—

Copyright, 1928, Star Co.

AS YOU READ THIS the army monoplane, Question Mark, has been in the air 100 hours, taking supplies of fuel from a smaller plane to feed its three Wright Whirlwind motors. The pilot, by this time, would have flown from New York to Constantinople and part way back.

Twenty years ago this writer suggested airplanes of the future, gigantic machines going round and round the earth, dropping passengers at Paris, Peking, etc., taking on supplies from smaller planes.

The suggestion was called "ridiculous" then.

Soon it will be reality.

What men can imagine, they can do.

Babe Ruth, weight 234½ pounds, playing handball to reduce, says: "I am 35 years old, still have five years to play." That's the worst of depending on your legs and arms, young gentlemen.

Depend on your brain, and at 40 you are just starting.

Goethe wrote the second part of "Faust" at 72; Voltaire was at his best at 82, although he weighed 129 pounds less than Babe Ruth weighs.

The Rockefeller Foundation and the Laura Spellman Rockefeller Foundation, established in memory of the late Mrs. John D. Rockefeller, have been consolidated, totaling $264,602,447—more than it cost to build the Panama Canal. It is by far the greatest sum ever set aside for philanthropic purposes.

The people of this country could set aside 10 times as much and not feel it. They haven't the brains to do that and are fortunate in having a Rockefeller family to do it for them.

A German professor, lecturing on the horrors of future war with deadly gas employed, caused a audience to shed tears. It takes something to make people mind need tears after the Kaiser's war.

Some of our people will shed tears also. Those in Washington that have brains enough should find out exactly what gas the professor meant and get some of it. We need it, not for attack, which is not in our line, but for defense and, if necessary, for retaliation.

This nation should "eye" warships, submarines, fast cruisers and every possible war device, and say to other nations: "Keep away from us, if you are wise. We can destroy you here in America, and destroy you where you live."

If you like big things, this will suit. Thomas B. Campbell of Hardin, Montana, "America's largest wheat grower," undertakes the planting of 10,000,000 acres of Russian land with wheat and flax.

Planting 10,000,000 acres under government supervision would be new. Instead of government helping the farmer it would be a case of the farmer helping the government.

The Russian enterprise would call for $100,000,000 worth of American agricultural machinery, interesting to buyers of harvester stocks.

More than 5,000,000 shares of stock sold in Wall Street again yesterday. About 15,000,000 in the first three business days, and "call money" dropped to 6 per cent in spite of bigger brokers' loans.

The professional bear may have to hunt up another "business."

First the Cunard line, then Japanese steamships decided to run between New York and Havana, taking their profitable thirsty business from American ships.

New York's gangsters, annoyed by Police Commissioner Whalen, threaten to go to Chicago.

There they will find an inhospitable police commissioner named Russell. He says: "We will ship them back in nice pine boxes," adding "A coffin a day will keep the New York thugs away."

Democrats in the national campaign spent a little more than $5,000,000. Republicans spent a little more than $6,000,000. Republicans got the money and paid their bills. Democrats still owe $1,297,291. Not so easy for losers to collect.

ENGINEERS NATIONAL BANK
60 DEVONSHIRE ST.
BOSTON
YOU SHOULD OPEN YOUR CHRISTMAS CLUB ACCOUNT HERE NOW

Rickard's Condition Critical

'DUMMY' DONORS TO SPORTS FUND MAY FACE GRILLING

'Defense' Attorney at Sports Probe Passes Lead to Fight Bilodeau

JOSEPH P. WALSH

FREE PASSES USED AT BRAVES FIELD IN DRIVE TO ELECT SENATOR

Between 5000 and 7000 of these baseball tickets, good for seats at Braves Field and bearing on the reverse side an exhortation to vote for Walter E. "Stonewall" Jackson, the Braves' "build-er-es" announcer, were distributed by the ball club in Lister, to help defeat State Senator Thomas H. Bilodeau, ardent opponent of Sunday sports. Attorney Joseph P. Walsh brought out this testimony and Atty.-Gen. Joseph E. Warner is investigating.

W. E. JACKSON

ATTY.-GEN. WARNER OPENS STATE PROBE

Atty.-Gen. Joseph E. Warner began a broad investigation of Sunday sports slush fund charges against the Boston Braves today, while Judge Emil Fuchs, president of the baseball club, speaking by the telephone from New York, hotly denied the accusations.

The attorney general said he was investigating the charge that the Braves, to put over Sunday sports in Massachusetts, created a campaign fund of $30,000 and drew up a list of dummy contributors to hide its interest, in violation of the Corrupt Practices law.

He is also going to probe, he said, the free distribution in Dorchester of thousands of tickets to Braves Field with a political "ad" on the back urging the election of Walter E. ("Stonewall") Jackson, Fenway Park announcer, in place of State Senator

Please Turn to Page 2, Column 4.

O'Dermott Film Star, Is Dead

Glendale, Cal., Jan. 5 (AP)—Marie O'Dermott, screen star and film director, died at the Windsor Hospital here today.

Miss O'Dermott had been despaired of for the last four weeks following treatment for a liver ailment.

Her life had been despaired of for some time previously and was received at the hospital when it became critical.

THREE NEW LU DEATHS AT SOLDIERS' HOME

With three new deaths at the Chelsea Soldiers' Home, bringing the total of such fatalities to seven and with Boston's influenza sick list announced as increasing 20% per cent since Dec. 22, city and state authorities today united in a drive against the further spread of the disease in Massachusetts.

The Boston Health Department reported 223 cases of influenza recorded during the week ending today. The death rate, however, was low. Only four cases were fatal.

The department does not consider the disease to be "epidemic" as yet.

Figures from the State House months ago, reiterated that they showed 145 influenza cases reported from various parts of the Commonwealth today as compared with 169 reported yesterday. The total for the first five days of this month is 633 cases, as compared with 475 arable.

Please Turn to Page 2, Column 7.

Doug, Jr., to Wed Joan Crawford

Hollywood, Cal., Jan. 5 (INS)—Joan Crawford, film star, today announced that she would become the bride of Douglas Fairbanks, Jr., and go to France and Italy on a honeymoon.

At the same time the couple, who have been "confidential" as yet, announced their engagement some months ago, reiterated that they will be married now, although Miss Crawford wears a platinum ring, a gift of her fiance.

Both are working together on the screen at present and are almost inseparable.

SAVE LOVE SLAYERS FOR WEEK

Franklin, La., Jan. 5 (INS)—Mrs. Ada Bonner LeBeouf and her sweetheart, Dr. T. S. Dreher, have another week to live.

Condemned to be hanged at noon today for the murder of Mrs. LeBeouf's husband, they were reprieved by Governor Huey P. Long within an hour of the time for their execution. He granted a stay until next Saturday. Meanwhile, efforts will be renewed by defense counsel to have them judge insane so they can escape the death penalty.

Never in the South's criminal history has such confusion and complication existed as over the hanging.

Please Turn to Page 2, Column 8.

IRATE LANDLADY ABS BOARDER IN $1 HEFT

Infuriated because she claimed her boarder had stolen $19 from her, Mrs. Margaret Carlson, 35, of Charles st., Lynn, today stabbed Patrick Delacy, 34, in the neck, police said. Carlson was reported dying at the Lynn Hospital.

Mrs. Carlson, who the police say confessed, was placed under arrest on a charge of assault and battery with a dangerous weapon. If Delacy dies the charge will be changed to murder.

According to police, Mrs. Carlson, who is divorcing, became involved in an argument with Delacy, and broke a bread knife over it into his neck. Her son, John, disarmed her and helped the police. Delacy was taken to the hospital, where his condition is reported on the danger list.

TEXAS ELLS DEMPSEY 'I'LL WIN'

Miami, Jan. 5—Tex Rickard at 2 p. m. today after a night of restful sleep at Miami Beach where he is critically ill, following an operation for appendicitis and appeared on all that his attending physicians allowed Jack Dempsey, heavyweight champion, to see him for a full minute.

"Jack, I'm glad you fight licked," Tex told the champion.

Dempsey told him he grabbed

Please Turn to Page 2, Column 6.

Boy Skater Drowns in Waltham

Robert Curtin, seven, son of Mr. and Mrs. Thomas Curtin, of Morton st., Waltham, was drowned today when he broke through thin ice on the Charles river near his home. His brother, Thomas, 12, almost lost his own life in a rescue attempt.

The boys were skating alone at "the cove" off South st. Robert ventured out on the ice of the main channel. Thomas called a warning, then followed the younger boy to bring him back.

When he had almost reached the farther shore Robert crashed into the water. Thomas extended a hockey stick, but as Robert caught it the ice gave way.

Only after a long struggle did Thomas succeed in saving himself. He managed at last to climb out on the ice and there fainted from exhaustion.

He does not know how long he was unconscious, but he was still lying on the ice when he regained his senses. He got to his feet and staggered toward home. In the way he collapsed again.

Edward Noonan, a letter carrier, carried Tom to the pumping station nearby. Dr. C. Benjamin Fuller revived Thomas.

Police failed to find the drowned boy's body. Dragging began.

PICTURE ON PAGE 12.

TODAY'S BANK STATEMENT

Boston balance $37,000,000
Boston clearance 99,000,000
New York balance 190,000,000
New York clearance... 2,140,000,000

U. S TREASURY BALANCE

Washington, Jan. 5—Today's balance, $216,381,981.

U. S. Customs Receipts, $2,369,453.

QUESTION MARK ENDS 100TH HOUR IN AIR

Metropolitan Airport, Los Angeles, Jan. 5 (AP)—The army airplane Question Mark completed its 100th hour of continuous flying in its refueling endurance test at 11:26 a.m. today. It was "loafing along" 3000 feet above here at that time.

WATSON JOINS CRITICS OF KELLOGG TREATY

Washington, Jan. 5 (AP)—New conferences were held today by senators considering steps to attach interpretive resolutions to the Kellogg anti-war treaty. Senator Watson of Indiana joined the conferees.

3 BOYS IN BOAT CAUGHT IN MERRIMACK ICE JAM

Haverhill, Jan. 5—While a huge crowd looked on and police and volunteer boatmen battled vainly to reach them, three boys today drifted down the Merrimack river here in a battered skiff jammed among logs floes of floating ice.

The boys were believed to be James Gardella, 15, of Washington st.; Helton Hayes, 16, of Washington st., and Louis Serronetti, 12, of Vine st.

Motorcycle Officer William J. Murphy had charge of the relief forces. Other members of the police department assisted him, as did ently the ice cakes, coming down stream, surrounded the boat and cut it off from ashore.

When the plight of the boys was discovered their craft was 200 feet from land. Due to some freak of the current, the ice limit to which they were caught was almost stationary. Nearer shore, however, the flow of the river was swifter and ice floes whirled and tossed as they passed, making it impossible for rescuers to get to midstream in boats.

Without delay Officer William J. Murphy had charge of the relief forces. Other members of the police department assisted him, as did workers from a nearby ice storage house.

WARNER ASSIGNS AIDE TO SUNDAY BASEBALL SLUSH FUND PROBE

DONORS MAY BE SUMMONSED BY FINANCE COMMISSION

Continued from First Page.

Thomas H. Bilodeau of Dorchester, a vigorous Sunday ball opponent.

Warner called for a transcript of the evidence before the Finance Commission, the source of these developments, and assigned Asst. Atty.-Gen. Gerald Callahan to work with him on the inqury.

As the Braves' management, accusers of 13 City Councillors in bribery charges before the Finance Commission, became the subjects of this state investigation, President Fuchs made his general denial, in the course of which he declared:

"As long as the money was legitimately spent, I don't think it was material who contributed; every penny that was raised was spent legitimately."

There is a possibility that many of those on the list of alleged "dummy" contributors will be called before the Finance Commission, and it is considered more than likely that they will be questioned by Atty.-Gen. Warner in the course of his inquiry.

The Attorney-General said one of his first efforts will be to ascertain "whether any individuals violated the law."

"On the surface, certain aspects of the case look bad and warrant investigation," he added.

Fund Charge by Walsh Involves Fuchs, Carroll

The accusation that the Braves, through an organization known as the Outdoor Recreation League, contributed $30,000 and hid behind a list of "straw" donors, was made at the Finance Commission hearing on the ball club's charge that City Councillors asked $65,000 to legalize Sunday ball in the Hub.

"My associates and I did not raise a slush fund to put the Sunday sports law across in Massachusetts," said Judge Fuchs today when called on the telephone by a representative of the Boston Evening American.

"There was absolutely nothing wrong in anything the Braves did. We did nothing improper, either directly or indirectly, and have nothing to hide.

"I am willing that our books shall be produced. The whole thing is being camouflaged from another direction. There isn't a thing that anyone has to worry about.

"I have come here (to New York) to visit my mother who is ill, but I will be back in Boston soon."

The list of alleged "strawmen," submitted to the Finance Commission by Attorney Joseph P. Walsh, counsel for City Councillor William G. Lynch and for Daniel J. Carroll, fight manager, became the talk of sportdom today.

Attorney Walsh said he would show that Judge Fuchs told Dan Carroll he was going to put Carroll down for a $500 mythical contribution on the list, which the Braves' management certified and filed with the state election authorities.

Jackson Votes Sought on Braves' 3rd Base Passes

Contribution of more than $1000 by any individual to a political cause is against the law. On the certified list the Braves contribution was limited to that amount.

When it came to Attorney-General Warner's attention that the contributions were made under the name of the Outdoor Recreation League, he remarked that he once before had to step in and compel the league, under a threat of prosecution, to comply with the corrupt practices law by filing a list of their officers with the Secretary of State.

As a result of these developments, the charges that the city council boss demanded $65,000 were more or less submerged in the spectacular rebuttals of the counter-charges against the Braves.

Secretary Cunningham admitted that he gave $50 in cash, admitting under direct questioning by Chairman Bowling, who accused him of concealing something, to retire the Braves. He explained that he knew the Lord's Day league was investigating Sunday baseball at that time and he did not want them to trace the contribution to the Braves.

The Braves secretary also admitted under cross-examination that the management had given from 500 to 700 free tickets to Walter Jackson, known to fans as "Stonewall," the manager, who distributed them among the voters of the Dorchester senatorial district with the hope

NAMED AS ALLEGED SUNDAY SPORT SLUSH FUND DONORS

—Photo by Bachrach.
CHARLES H. INNES

—Photo by Bachrach.
ARTHUR L. RACE

—International Newsreel Photo.
JACK SLATTERY

—Photo by Charles Barder.
JOSEPH DI PESA

tion, "Vote for Jackson."

Atty. Walsh when questioned as to his reason in submitting the list explained, "I shall show, sir, that Mr. Fuchs told Daniel J. Carroll that he was using his name, Carroll, as a contributor for the sum of $500 to Sunday baseball and that Fuchs admitted that he had expended $30,000 for Sunday baseball and certain sums more was not the truth but that for had spent more and that the concern called the Outdoor Recreation League of Massachusetts had presumably subscribed $30,000 and that the members of that league were names put on as having subscribed sums of $5000 to $1.00 and that the great majority of the men whose names appear on the certificate before the Secretary of State is not the truth and that Mr. Fuchs' credibility as a witness is to be severely attacked. And I shall offer no part of my case before I am through the certificate of the Secretary of State, all of which is bearing on the credibility of Mr. Fuchs."

Many of the men whose names appeared on the list filed at the State House declared that they had contributions to the fund.

John J. Ryan, proprietor of the Harvard Pharmacy at Longwood and Huntington ave., said that he contributed $1000 towards the fund. Ryan is the man who sponsored Aloysius De Sol at Fenway Park last summer and headed the list of contributors to buy a gift for the Red Sox center fielder. He is a dyed-in-the-wool baseball fan and attends the big league games at both parks daily during the season.

At the home of James P. Balfe in Dorchester it was said Balfe was ill, but his wife asked him whether or not he was a contributor to the fund to put over Sunday baseball and he sent back word he had made a small contribution. His name appears on the list filed at the State House as having given $100. Balfe is chairman of the trustees of stables at City Hall.

Arthur L. Race of the Copley-Plaza, who is on the list for a contribution of $1000, was asked whether he gave this amount and he replied: "That's my business. I don't see why anybody should be interested in what I do. If the record shows it, let it speak for itself."

Joseph W. Reilly, treasurer and general manager of the Buck Printing Company, issued the following statement:

"In view of the publicity given the Buck Printing Company in the Sunday baseball investigation, I desire to say it has always been the policy of company to be neutral on all questions, and this policy continues as long as the present control is in existence. We could ourselves no reasonable significance in the items in question."

Secretary Cunningham of the Braves said that William F. Dorgan, the contributor of $1000 from whom he looked at were obliged to accommodate the crowds, but the committee rooms at the State House that he looked at were found too small and the place a suitable one upon.

The scene of the Finance Commission's "strike" hearings, which will shift from the Gardner report was announced today.

Out of the total collection that Harvard has received they have suffered the loss of 400 volumes destroyed by a fire in 1764.

The survey also shows that the library each year receives on the average of at least $45,000, and the average gain of books total up to about $54,000 annually.

List of Contributors to Outdoor League

As filed at the State House the list of names of those who contributed to the Outdoor Recreation League of Massachusetts and the amounts given, about which Secretary Cunningham of the Braves testified before the Finance Commission, follows:

John Ione	1000
Argonne A. A.	1000
Fred McLaughlin	1000
Emil E. Fuchs	1000
Weston Adams	1000
Arthur M. Moo	1000
O. J. Brusso	1000
Arthur H. Race	1000
Frank Stevens	1000
Arnold Markell	1000
Oscar Horton	1000
Abel I. Fay	1000
Harold Hathaw	1000
C. F. Adams	1000
V. I. Brine W	1000
Boston Nationa	1000
Samuel Resnic	1000
M. H. Ellison	1000
Joseph Di Pes	1000
Arthur Sherid	1000
Charles H. In	750
William Delan	750
Red Sox center fielder. He is a dyed-	500
M. Cunningh	500
Frank Benso	500
J. J. Driscoll	500
Frank Imbolt	500
C. H. Smith	500
Benjamin Ed	500
Thomas B. I	500
Nick Cutler	250
Thomas Gri	500
Brockton Bla	500
Charles McD	250
Norbert Rea	250
Worcester Bill	250
John McCarthy	250
F. F. Mitchell	250
I. Bernard Ferber	250
Ray Klomparmens	250
Hebron Ball Club	250
H. H. Schoff	250
G. R. Hunt	200
E. P. Cunningham	200
Thomas Noonan	100
J. Slattery	100
J. J. Williamson	100
M. W. O'Brien	100
Harry Colber	100
S. L. Lowry	100
James P. Balfe	100
A. D. Dugan	75
L. F. Rempton	50
Albert Sheehan	50
Mac A. Devir	50
M. C. Green	50
J. F. Keating	50
William Toomey	50
Russo Baseball Club	50
Viceita Sport Club	50
Francis Flynn	50
Vincent Tannivesa	50
White Eagle Ball Club	50
F. H. Becker	50
F. M. Stimott	50
T. Murphy	50
Patrick Smith	50
Hervey Blakely	50
L. A. Souza	50
Boston Celtic Soccer Club	50
Fred Hegardt	50
C. E. Stewart	50
F. P. Geary	50

'TEX' HAS TURN FOR BETTER

Continued from First Page.

Rickard's head. Then the doctor left from the room.

In the field to save the sports promoter a plane was sent to Havana, Cuba, today for Dr. William Mayo, famous surgeon. Dr. Mayo planned to fly to Rickard's bedside this afternoon.

This morning Dr. H. E. Adkins, the surgeon who performed the appendicitis operation on Rickard said the promoter was "slightly better."

Mrs. Rickard was slightly better this morning, but his condition is still critical," said Dr. Adkins. The inflammation has subsided slightly. Rickard's temperature and pulse were much favorable this morning. His pulse was 124 and his temperature 102.4-10. Last night when the promoter suffered a relapse his temperature was 104.4 and his pulse 140.

RESTFUL SLEEP

Walter Fields, intimate friend of the promoter, who relieved Mrs. Rickard at the bedside early today said Tex had a restful sleep most of the night and upon awakening requested the fresh latter than as was done after the operation."

Mrs. Rickard left the hospital immediately this morning at the insistance of attendants that she get much needed rest. She refused to leave until Dr. Adkins had assured her that her husband's condition showed improvement.

Harvard Library Has 2,700,000 Books

During a recent survey at the Widener Memorial Library at Harvard, it was found that the library contains 2,700,000 books. The report was announced today.

2 MORE DEATHS FROM FLU

Continued from First Page.

diers Home were those of John H. Dussault, 58, of Somerville, and Henry Windsor, 86, of Wareham. George E. Fowler, 57, of Lynn, All were Civil War veterans.

In one of the previous measures adopted against the "flu," the authorities have been getting too eager cooperation, they announced today. They asked that railroads and railways stop overdoing the business of ventilating street cars and train coaches.

Health Commissioner George H. Bigelow declared:

"The officials of the transportation companies have apparently cooperated with us but from the number of complaints received, it would appear that some of the officials of concern operating employes are attempting to make the question of proper ventilation ridiculous by overdoing it.

"We have complaints of cars in which not only the roof ventilators were open but also front and back doors and some of the windows. This is, of course, preposterous, as we said that open roof ventilators and open rear window gives adequate exchange of air."

St. Vincent's Guild to Install Tuesday

The annual installation of the St. Vincent's Orphan Guild will take place Tuesday afternoon at the home, 95 Camden st., South End. The committee in charge has requested all members of the Guild and especially the directors and members of the ways and means committee to be present as important business is to be transacted.

Dorothy Perkins Freed on Parole

Auburn, N. H., Jan. 5 (AP)—Dorothy Perkins, 20, of New York city, who shot and killed Thomas Tompsion, her youthful fiance, was released on parole today from Auburn prison, after serving three and one-half years.

LOVE SLAYERS ARE RESPITED FOR WEEK

Continued from First Page.

The procedure started last night when Chief Justice Charles A. O'Neill of the Louisiana Supreme Court ordered a stay of the execution. He so telephoned Sheriff Pecot here. Four other justices dissented with O'Neill, however, and notified Pecot to go ahead with the execution at noon.

LAST MINUE RESPITE.

During the early morning hours Governor Long phoned Pecot to delay the hanging. The sheriff was in a quandary. He didn't know which authority to obey, but after some deliberation announced the execution was off. Later Governor Long again got Pecot on the long distance and told him he had withdrawn his reprieve.

The missives signed by. The condemned pair were resigned to their fate.

The phone in Pecot's office rang. It was Governor Long on the wire for the third time. He told the sheriff of the reprieve until next Saturday.

Upon receiving the second reprieve from the Governor, Pecot at once started off to the jail. They had not started preparing for their death march because of the uncertainty. Prisoners were exhaustion and were on their cots when the sheriff brought the good news to their cells.

CHEERED BY NEWS

"O merey . . . I hope it's true this time," Mrs. Leboeuf moaned. She was near collapse.

"Thank God, oh thank God," said Dreher.

The crime for which Mrs. Leboeuf and Dr. Dreher were to pay today was one of the most brutal in the state's history. The woman's husband was riddled with bullets and his corpse was slit open. Then it was weighted down at the head and feet and tossed into the murky waters of Lake Palourde, near the small town of Morgan City, La.

Jim Beedle, a trapper, pleaded guilty to the actual commission of the crime and was given a life sentence, which he is now serving.

PICTURE ON PAGE 3.

PAY BOOST ALL OFF IN LYNN

Lynn city employes won't get the pay boost they've been hoping for—and they're lucky if they hold their jobs.

That was Mayor Ralph S. Bauer's New Year message to his underlings today.

Acting to forestall a rumored demand for a general increase in salary, the mayor announced that present wage rates will stand and he is about to survey every city department and lessen them by laying off as many workers as possible.

"Hundreds of families are in want in Lynn because of industrial depression," Mayor Bauer declared. "The city needs to save its money to help out such unfortunates."

Buckley Arraigned On Liquor Charges

Columbus, O., Jan. 5 (AP)—State Treasurer Hoyt H. Buckley pleaded not guilty on each of 10 counts charging conspiracy to violate the national prohibition act when arraigned before Federal Judge Benson W. Hough today.

John L. Schrimpf, Cincinnati attorney and former state legislator, indicted jointly with Buckley, pleaded guilty.

$15,000 Blaze in Smith College

Northampton, Mass., Jan. 5 (AP)—Fire today damaged one wing of Dawes House, a dormitory of Smith College, causing a loss estimated at more than $15,000.

Further loss to more than a score of rooms was destroyed, but no one was injured. Cause of the blaze was not determined.

As Secretary Cunningham Was Grilled About Boston Braves Sports

ATTY. JOS. P. WALSH
"DO YOU REMEMBER GIVING A CHECK FOR $5000 FOR JUDGE FUCHS?"
"NO, I DON'T"
ATTY WALSH SPORTED A NEW TIE
END CUNHAM (SECRET THESE)
LYNCH
CARROLL
MURRAY
GREEN
FINANCE COMMISION AND LAWYERS CONFER
"HOT DOGS!"
SO FRANK STEVENS GAVE $5000 TO CONCESSIONAIRE BRAVES PARK
"DAN CARROLL'S BOY HAD HIS FIRST 'SOUP AND FISH' FROM ATTY. WALSH"
ROBT. C. WILSON COUNCILLOR.
COUNCILLOR WILSON MADE RAPID EXIT AFTER HIS 5 QUESTIONING OF ED CUNH.
COUNCILLORS PETER MURRAY AND THOMAS GREEN

SKETCHES AND PHOTOS MADE AT INVESTIGATION OF SUNDAY SPORTS "BRIBE" CHARGES AND OUTDOOR RECREATION LEAGUE

'Camouflage' Says Fuchs to Walsh

CATCHING Atty. Walsh's hot drive today, President Emil Fuchs of the Braves tossed back a charge of "camouflage" over the long-distance phone wires.

"The whole thing is being camouflaged from another direction," was Judge Fuchs' return shot.

"My associates and I did not raise a 'slush fund' to put the Sunday sports law across in Massachusetts. We did nothing improper, either directly or indirectly, and have nothing to hide.

"I am willing that our books be produced. As long as the money was legitimately spent I don't think it is material who contributed. I'll be back in Boston soon."

What's Next Move in the Slush Fund?

ALLEGED "dummy" contributions to a Sunday sports "slush fund" were wondering today whether or not they would be summoned to testify before the Finance Commission and tell whether they actually gave he sums they are credited with in the list the Braves certified to State authorities.

As the Finance Commission now looks at this matter, these men will probably not be called, because the commission understands that Atty.-Gen. Warner is investigating the "slush fund" phase of the baseball investigation.

But should something unforeseen develop, as it very likely may, as the commission admits, the largest contributors will be called as witnesses.

LOVE SLAYERS FACING GRIM PENALTY ON GALLOWS

CANADA RUM FLOODING U.S.

ONLY 12, BUT HE IS ACCUSED OF KILLING BOY IN REVENGE

GOV. ALLEN MAY GIVE CERO FURTHER TIME

"SKATING COP" SAVES GIRL FIRST DAY ON JOB

Mrs. Ada B. Lebouef (Associated Press photo), Louisiana wife, who faces scaffold with her suitor, Dr. Dreher, as husband slayer. They were to die today, but won a brief respite.

DR. T. E. DREHER

'Borrowed' Flivver of Mother 2 Years Ago; Arrested Today

J. J. Wright of Hingham, according to the police, "borrowed" his mother-in-law's flivver two years ago, traded it in for a new car, and drove off to parts unknown.

The authorities and the motor sales company have been hunting for him ever since.

He was arrested in Springfield today.

He'll have his chance to explain in Quincy court Monday. The charge is larceny.

$100,000,000 SMUGGLED IN FIVE YEARS

Toronto, Ont., Jan. 5 (AP)—A dispatch to the Globe today from Ottawa says:

"One hundred million dollars worth of alcoholic beverages has been smuggled from Canada to the United States since the anti-smuggling treaty between the two countries was signed less than five years ago. The illicit traffic has steadily increased until this year it has exceeded $100,000,000."

The dispatch adds that for this reason United States Coast Guard and prohibition officials are en route to Ottawa to confer with Canada officials concerning possible revision of the treaty. The conference will open Monday.

The dispatch gives the following tables of exports of Canadian alcoholic beverages by recent fiscal years:

Year.	Total.	To U. S.
1924.....	$11,854,175	$8,511,709
1925.....	16,725,533	11,610,169
1926.....	21,207,777	12,207,777

The dispatch adds:

"To these figures must be added exports from Canada of Scotch whiskey, French wines, etc. In the last fiscal year these totaled to the United States $7,439,741.

The Globe in another story today says:

"Recent organized effort of the big booze interests to induce the Ontario liquor control board to sell direct for the export trade has met with first failure."

The board refused to have anything to do with the proposition and gave warning that it would not be approached on the matter again.

The Globe adds: "The booze men also assured the board that under their proposed arrangement they would buy supplies from the board and it alone; that they would take over all shipments from the board's storehouse to points of destination, and the expense pertaining thereto, and that they would be 'on' the Quebec booze, which is now sold by the board, only limited in large quantities and being short-circuited in many instances to find ready sale, particularly along the Detroit waterfront."

According to the Globe, the man who approached the board said that "American customers" were prepared to pay "fabulous" prices for "good safe brands," and that the Ontario liquor control board would be told more than regular prices.

1927.....	24,838,033	22,167,370
1928.....	27,287,137	24,137,188

INDICTED

Frank Rokas, 12, of Nashua, N. H. (Associated Press photo), who faces trial on the charge that he killed Adam Goodvitch, 9, because the latter "squealed" about several robberies the two had participated in.

WANTS TO CLEAR UP ALL LEGAL TANGLES

Because of a legal tangle that has arisen, Cesar Cero, convicted to die in the electric chair for the murder of Joseph Fantasia, may be further respited.

Cero has been twice reprieved. His present respite expires at midnight next Tuesday.

After a conference today with Attorney Joseph L. Warner and Frank A. Brooks, chairman of the state parole board, Governor Allen let it be known that Asst. Dist. Atty. William H. McDonnell contemplates going before the grand jury to ask for the indictment of an individual and that a motion for a new trial before Judge Cox has not yet been heard.

The Governor's position is that if anything of a legal nature is hanging fire affecting the condemned man at the time of the expiration of the present reprieve, respite should be extended. He will call a special meeting of the council on Tuesday to grant a further stay, if the circumstances warrant it.

It is possible, the Governor declared that the grand jury might hear and deny the request for an indictment on Monday and that Judge Cox might hear the motion for a new trial on Tuesday.

He indicated he would not intervene in the event that all legal steps are disposed of.

EMPLOYES FLEE $7000 FIRE IN SOUTH BOSTON

Two employes were driven to the street and damage estimated at $7000 was caused by a fire started by a spark from a misfiring machine motor in the paint and varnish factory of the Sta-Rite Products co., East First st., South Boston, today.

Because of the location with a filling station and a warehouse near by, two alarms were sounded, with both Chief Daniel Sennott and Commissioner Eugene C. Hultman responding.

Fearful of fumes, the firemen broke all windows in the building and then fought the chemical-fed flames with hoselike, bringing the blaze under control in a comparatively short time.

Marjorie Dore Patrolman Francis Walsh, the "skating cop," is shown in this staff photo pointing out the danger spots at Flax Pond, Lynn, to Marjorie Dore and Molly Rowe of Lynn. He saved Hazen Tyler on his first day on duty.

Patrolman Walsh

Molly Rowe

Woman and Lodger Are Shot to Death

Portsmouth, O., Jan. 5 (AP)—Mrs. Mary Varnell, 40, boarding house keeper, and Fred Noble, 41, of Cincinnati, a lodger, were found shot to death in the woman's home today.

Police arrested a suspect, but refused to give his name.

Services Monday for Mrs. Curtis

Funeral services for Mrs. Anna L. Curtis, wife of Harry T. Curtis, general manager of the T. Wharf Company, who died at her home, 48 Bartlett ave., Belmont, will be held from the residence Monday morning at 9 o'clock. A funeral mass of requiem will be held at St. Luke's Church in Waverley at 9 o'clock.

BAG-SNATCHER VICTIM

LOST $4 IN MONEY

Mrs. Valentine Jergeson of Selwyn st., West Roxbury, was the victim of two bag snatchers who robbed her of her bag containing $4 as she was walking in Hewlett st., West Roxbury.

MANY IN PERIL AS HORSE DIVES INTO WINDOW

A runaway horse, dragging a coal and ice delivery wagon, today crashed through the plate glass window of the drug store at 236 Sumner st., East Boston.

Benjamin Avone, proprietor of the store, was slightly injured by flying fragments. The horse went all the way into the store. Police officers unharnessed the animal and led it out through the front door.

The runaway had its beginning when Albert Naumann, driver of the horse, left it standing outside his house on Noble ct. while he ate lunch. Frightened by an automobile, the animal plunged toward Webster st., then turned the corner to Sumner st.

Several groups of children narrowly missed being struck. Approaching Avone's store, the frantic horse crossed the sidewalk and hit the window at full speed. The wagon jammed.

The horse itself was cut by glass and treated by a veterinary.

RUM PROBE IN NORTH SHORE CITY OPENED

Prompted by rumors and by published charges of connivance between its police force and local bootleggers to openly violate the prohibition laws, federal authorities today initiated an investigation of liquor traffic in a North Shore city.

Asst. U. S. Atty. Hubert C. Thompson, in charge of the probe, plans to interview public officials of the municipality within a week.

Thompson's attention has been called to public charges of "rampant rum-running" in the city in question; daily "bombobling" of the local police with bootleggers and the existence of liquor "joints" within a stone throw of police headquarters.

He also has information relating to alleged retention of liquor warrants for a length of time sufficient to permit the removal or destruction of their contraband by bootleggers, with consequent result of a fruitless raid when the warrants were served.

Thompson will check up on the number of raids made by the local police over the past two years, the evidence presented against the operators of the raided premises, their record of convictions and the dispositions recommended by prosecuting officials.

In addition to questioning those whose charges have publicly come to his notice, Atty. Thompson will entertain complaints from any others who can assist him in the probe, but who, because of their anonymous communications to his office, are unable to be reached personally by him.

Lowell Conference On Health Employes

The Civil Service Commission will hold a conference next Tuesday forenoon with officials of the city of Lowell at Lowell City Hall in connection with the employment of persons in the health department there.

Dean Bill Sails for Cuba

E. Gordon Ill, dean of Dartmouth College, was among those who sailed from New York for Cuba, today aboard the United Fruit Company's steamer Carrillo.

UNCLE SALUTES BOY KING

MICHAEL OF RUMANIA

Prince Nicholas, brother of exiled Crown Prince Carol, is shown in Associated Press photo greeting his sovereign. Princess Helen, mother of Michael, is behind.

Cardinal Tosi Very Ill

Rome, Jan. 5 (AP)—A Milan dispatch to La Tribuna says that Cardinal Archbishop Tosi is seriously ill and has received the last sacrament. He is 65 years old.

John and Florence at Pittsfield Party

Pittsfield, Jan. 5 (AP)—John Coolidge, son of President Coolidge, was expected to arrive at Windsor today with his fiancee, Miss Florence Trumbull, and a party of friends to spend the week-end with Col. and Mrs. A. D. Budd. In the party also were Gov. John H. Trumbull of Connecticut and Mrs. Trumbull.

Aid to President Cosgrave Due Here

Col. Joseph O'Reilly, aid to President Cosgrave of the Irish Free State, will be among the passengers debarking at Commonwealth Pier tomorrow morning, when the White Star liner Adriatic, from Liverpool and Queenstown, arrives here. Among others who will leave the ship at this port are 37 South African students, who are coming here to attend American universities.

BOSTON AMERICAN
A NEWSPAPER IN EVERY HOME IN NEW ENGLAND
BOSTON, SATURDAY, JANUARY 5, 1929

SMASHES AIR RECORDS

COMMANDS QUESTION MARK

Maj. Carl Spatz, who takes his meals and gets his sleep in midair, is now on his fifth day of his endurance flight in U. S. Army plane and will soon have stayed in the air longer than any other human being has ever stayed. This International Newsreel photo was taken before the flight started.

PACIFIC COAST TIME INDICATED

TUESDAY	WEDNESDAY	THURSDAY	FRIDAY	SATURDAY.	SUNDAY
HOPPED OFF 7:27 A.M. TUESDAY	AT 8:42 P.M. EQUALED AMERICAN REFUELING RECORD OF 37 HOURS 15 MINUTES	EQUALED REFUELING ENDURANCE WORLD RECORD OF 60 HOURS 7 MINUTES AT 7:34 P.M.	AT 12:52 A.M. EQUALED WORLDS ENDURANCE FLIGHT RECORD OF 65 HOURS 25 MINUTES	IF PLANE REMAINS ALOFT UNTIL 11:43 P.M. WILL EQUAL RECORD OF GRAF ZEPPELIN OF 111 HOURS, 46 MINUTES	HOW LONG WILL PLANE STAY IN AIR?

QUESTION MARK STRONG ON 5TH DAY'S FLIGHT

Metropolitan Airport, Los Angeles, Jan. 5 (AP)—The monoplane Question Mark kept on grinding out aviation history today as its endurance flight continued for the fifth day.

Completing its 96th hour in the air at 7:26 a. m., the army monoplane began to get within striking distance of the endurance record of 118 hours established by the French dirigible Dixmude. The feat of keeping an airplane up long enough to break the endurance record of a lighter-than-air machine—an idea which heretofore has been considered fantastic—thus appeared within reach.

The Question Mark took on 150 gallons of gasoline at 7 a. m., in contact with refueling plane Number One and then was reported to be in excellent condition.

Refueling plane Number Two took the air shortly afterward to deliver breakfast, oil and mail to the endurance plane's crew.

Fleecy clouds swirled above the airport here this morning as the sun tried to break through and warm the chill of the ocean breeze.

Despite the slightly unfavorable weather, Maj. Carl Spatz, commanding officer of the ship, gave no indication that he would turn southward in search of a warmer clime. The crew still remembered their harrowing passage over the mountains to Imperial Valley on the third day when the baffeting of winds caused their gasoline to run dangerously low.

PICTURE ON PAGE 3.

Revere Reports Few Crimes of Violence

While arrests for minor offenses have increased in Revere during the past year, the city has been singularly free of crime of violence, according to the report of Chief of Police Edward J. Tighe made public today.

The report showed 1057 arrests for 1928, an increase of 21 over 1927. Arrests for auto violations were 435, and there were 229 arrests for drunkenness, an increase of 35. Chief Tighe said 50 per cent of those arrested were residents of other communities.

Slew Man Who Sold Liquor to His Father

Grand Rapids, Mich., Jan. 5 (INS)—Orrin H. Hoover, 17, a quiet, mannerly high school boy, shot and killed Joseph Skalnanckas, 28, because he had sold the boy's father liquor—but Young Hoover could not have shot himself afterwards, Coroner H. Wolfe declared today.

Myrtle Skalnanckas, Mr. Joe's wife, was the only other person in the house at the time and she may have shot Orrin for revenge the death of her husband, the coroner asserted.

Dog Sled Mail Team In Mountains Today

Swanton, Vt., Jan. 5 (AP)—One of the hardest jumps in their trip from Lewiston, Me., to Montreal faced Alden Pulsifer and his dog team mail when they left here today for Enosburg Falls, 29 miles distant. The trip was to be made over back roads across the Green Mountains, and Pulsifer did not expect to reach his destination before night. Pulsifer will remain at Enosburg Falls tomorrow and plans to cross the Canadian border Monday.

DUKE TAKES A TUMBLE

Just as if the Prince of Wales couldn't take enough tumbles, his brother, the Duke of Gloucester, shown here, relieved him of one job, and took a spill himself following the hounds from Hungarton. He was thrown into a stream but escaped unhurt.

'TIM' CONNOLLY PERISHES AS HOME BURNS

Trapped by flames on the second floor of his home at 4 Ambrose st., Roxbury, Timothy L. Connolly, 55, former president of the old Common Council of Boston, once a big power and picturesque figure in city politics and a former champion bicycle rider, was burned to death early today.

Firemen found his body, partly clothed, in front of a coal stove in the kitchen. He lived alone in the house, a two-story brick structure.

Five men, sweeping a large part of the house when firemen arrived, but they forced their way in. It is believed that Connolly had started to dress in preparing to leave the house, but had been overcome by smoke before he could get out.

The body was taken to the Southern Mortuary at City Hospital, where it was examined by Medical Examiner Leary and later identified by Connolly's son, Raymond J. Connolly, of Jamaica Plain.

The fire caused damages estimated at $1600.

Connolly, whose political career was at times stormy, had the honor of serving as acting mayor of Boston for a period of six weeks. In addition to winning fame in politics, he had attracted great attention as a bicycle rider in the days of old.

Hero of many a political scrimmage, Connolly and his brother "Dan" once thrilled spectators at the old Charles River Park, Cambridge, when they raced each bicycliats as Jimmy Michael, Eddie McDuffee, Peta Berlo and Nat Butler. They rode under the colors of the Manhattan club of New York. "Tim" took part in a six-day bicycle race in New York and walked off with first prize.

Connolly was at one time president of the Tombhawk club of Roxbury and editor of its publication, the Tomahawk. His service as acting mayor came during Quincy's term.

Connolly's last important part in politics was in 1922 when he was counsel for the Democratic nomination for the Senate in the Fourth Suffolk district. He was anxious to wear the toga worn by Senator Thomas F. Donovan.

Dies Alone in Fire

T. L. CONNOLLY

HARVARD TANK TESTS EFFECTS OF PRESSURES

The Harvard Medical School has a new $125,000 tank for the study of the physiological effects of high and low pressures. It is the first of its kind in the country.

The tank is the gift of J. H. Rand, Jr., '93, and was constructed at Akron, O., according to plans drawn by A. J. Van Woert of the Harvard Engineering School.

It is circular in shape, 35 feet long and eight in diameter, of half-inch welded steel, with two pressure chambers entered by means of a lock in the center, with doors in each through which supplies can be passed.

Pressure as high as 60 pounds per square inch and as low as those found at an altitude of 25,000 feet can be obtained, and gases of any desired mixture, humidity and temperature can be fed in any desired amount to the pressure chambers.

According to Dr. Philip Drinker of the school of public health, two kinds of research work will be undertaken by means of the apparatus. The first will be a study of the curative effects of high and low pressure in diseases such as pneumonia, heart disease and respiratory trouble. In the second case labor will be studied under specialized conditions, such as tunnel construction, caisson building, aviation flying and other trades where workers must endure abnormal atmospheric changes. Bicycles and rowing machines will be installed to measure the quantity of work a man can accomplish under varying conditions.

BROKE WOMEN'S RECORD

Miss Bobby Trout, who broke the women's record for sustained flight recently, when she remained aloft 12 hrs. and 11 min. The flight was made from the Los Angeles (Cal.) airport Associated Press photo shown Miss Trout just before the takeoff.

BANTON SAYS M'MANUS SLEW ROTHSTEIN

New York, Jan. 5 (AP)—District Attorney Banton believes George A. McManus fired the shot that killed Arnold Rothstein.

"You can tell the whole world that I believe McManus shot Rothstein," said Banton today. Commissioner Whalen had expressed a similar opinion.

Rothstein was shot in McManus' room in the Park Central Hotel. McManus is in jail. Police expect the early arrest or surrender of Hyman (Gilbert Rider, "payroll man" for McManus at the race tracks.

Matthew Andrews Dies

St. Augustine, Fla., Jan. 5 (AP)—Matthew Andrews, chairman of the board of the M. A. Hanna Co. of Cleveland, died here today.

HOOVER HOPES TO TOUR WEST INDIES

Aboard U. S. S. Utah, Jan. 5—President-elect Hoover was today planning to speed his conferences in Washington to allow for a cruise of the West Indies before his inauguration on March 4.

The President-elect will commence his conferences on his cabinet selections and other matters facing his administration in Washington Monday, and after concluding these he plans to go to Florida for a week or 10 days' rest.

Afterwards if time permits, he hopes to undertake the voyage to the West Indies, visiting Cuba, Haiti, Santo Domingo, Porto Rico and possibly the Virgin Islands. The West Indies tour probably would require less than three weeks and if undertaken, the President-elect would expect to return to Florida in ample time to write his inaugural address.

PLANS OF TRIP

Hoover particularly desires to visit Cuba. He also is anxious to get a first-hand observation of what the American marines are doing in Haiti and to ascertain how Santo Domingo has progressed since the termination of the American occupation several years ago.

He, also, wishes to visit Porto Rico as one of the most important American insular possessions.

Under the present plans for the trip, the President-elect would stop at Havana, Port-au-Prince, Santo Domingo City, San Juan and, if the Virgin Islands are included in the tour, at St. Thomas.

IN PORT TOMORROW

Although Hoover has received a number of invitations to visit Texas, he probably will be unable to accept these before his inauguration.

The Utah is between Bermuda and the coast of Georgia, approximately 350 miles from Hampton Roads. The prospects still were good for her arrival at Old Point Comfort at 8 a. m. Sunday.

Packing still is going forward apace, with passageways in main deck cluttered up with boxes and trunks belonging to members of the Hoover party. One hatchway was almost completely filled with boxes and crates containing gifts received by Mr. and Mrs. Hoover as they travelled through the Latin-American countries.

William Crawford Dies

Miami, Fla., Jan. 5 (AP)—William Crawford, 83, New York millionaire and retired dry goods merchant, is dead. For years Crawford was associated with Simpson-Crawford & Co., New York, and later with Seigel Cooper. He was ill only three days.

NEW HOODS ARE SNAPPY

NIFTY GARB FOR SKIING

International Newsreel photo shows the Misses Mary and Katie O'Brien of Albany as they went skiing in the Adirondacks at Speculator, N. Y., wearing the new hooded winter sport costumes.

PAN-AMERICANS SIGN UP TODAY ON PEACE

Washington, Jan. 5 (INS)—The Pan-American conference on conciliation and arbitration will finish its labors late today and adjourn, satisfied that it has prevented a war between Bolivia and Paraguay, and leaving as a monument two treaties which it is hoped will prevent future wars on the American continent.

In the Hall of the Americans this afternoon, delegates from 20 nations, all members of the Pan American union, will affix their signatures to a treaty providing obligatory arbitration, and another for conciliation.

After four weeks of slow, painstaking work by sub-committees, final approval was given at a plenary session of the conference, with the actual signing postponed until today that the State Department could have properly engrossed treaties in four languages ready to be sealed and signed by the delegates.

Capt. Jensen, United Fruit Skipper, Dies

Capt. James Jensen, veteran United Fruit Co. steamship skipper, died at Savannah, Ga., Boston friends learned today. Capt. Jensen retired in 1926 after more than 50 years at sea. His last command was the S. S. Calamares, flagship of the great White Fleet. For a long time he was captain of the Admiral Sebley, running between Boston and Jamaica. He was 68 years old.

Holyoke Leader Dies

Holyoke, Jan. 5 (AP)—Oren D. Ainge, 72, founder and developer of the Oakdale district of this city and for 40 years active in civic and commercial life, died today.

TOXIN FLIERS SAFE, NEARLY FROZEN

Peace River, Alberta, Can., Jan. 5 (INS)—Almost frozen from the hard rides encountered in flying to Fort Vermillion with 200,000 units of anti-diphtheria toxin, Capt. "Wop" May and Vic Horner were enjoying a much needed rest today before returning to their home in Edmonton.

The intrepid aviators reported that the epidemic of diphtheria at the distant outpost in the Arctic wastes had been checked by the serum which they brought. One man had died from the disease and 200 others were threatened.

It had been feared the fliers had become lost in the northern part of the province, and a giant relief plane had been scheduled to start from Edmonton today to search for them. Plans plans were abandoned following the arrival of the aviators.

Before the anxious group of citizens who had been anxiously awaiting the arrival of the plane back from the unknown could reach the landing place, the provincial police car, driven by Constable Lowes, swept into town carrying the two almost frozen aviators.

The police officer was a cold man himself as he had stood guard on the river bank for two hours, and that is an eternity with the temperature 35 below. So stiff were the two fliers they had difficulty in removing their heavy togs. Their lips were chapped with the cold and their skin was blue with numbness, but they were in the best of spirits. From Ler, Vermillion the journey was made in exactly three hours.

"You can tell the world it was a cold trip," said May when he had stopped shivering, "we could have made the trip in faster time, but visibility was very bad. After the skies cleared we pegged straight ahead and I believe we must have gone about 30 miles further than was necessary."

2 Cafes Wrecked by Bombs in Chicago

Chicago, Jan. 5 (INS)—Two bombs both attributed by police to "racketeer" organizations, were touched off in Chicago today.

One blew the front out of a restaurant on North Crawford ave. and the other shattered the entrance of a newly-established grill on Lawndale ave. It is believed the owners had ignored examiners for some phase of the business.

Three Escape In New Bedford Fire

New Bedford, Jan. 5 (AP)—Fire of undetermined origin today caused damage of $15,000 to a building occupied by Joseph Protanti, automobile tire dealer. Several tons of new and second hand tires were destroyed. Mr. Protanti, his wife and child escaped from a tenement above the shop. There was no in-

FOUR SCALPERS AT GARDEN ARE FINED

Four "scalpers" of tickets to the championship Sonnberg-Lewis wrestling match at the Boston Garden, last night, were fined today in Municipal court, where more than 50 tickets, which were said to have been purchased at about 50 per cent over the established price, were shown in evidence by the police.

Those fined were Samuel Rosenberg, $25; John Ferrulo, $50; Walter Gleason, $50; and Louis Sorensky, $25.

Another charge against Willie Carmen was filed, while Max Smuler, which and Joseph Richards were placed on probation.

State police arrested Ferrulo, Gleason and Sorensky and they were taken before Judge Dodd. The other were arraigned before Judge Murray by Boston officers.

BEAUTY FROM "PAMPAS"

Mona Maris, shown by International Newsreel, won a place in Hollywood from Argentina by way of Berlin and school in England, a long way around, but now she is to appear in United Artists pictures, having been "discovered" in Germany by Joseph Schenk, guiding light of that studio. Her beauty is of the flashing southern type.

BOOTH TO RISK LIFE IN FIGHT FOR JOB

London, Jan. 5 (INS)—Bramwell Booth, supreme head of the Salvation Army, plans to prove his fitness to remain in command of the organization the Daily Express said today.

According to that newspaper, the aged general plans to leave his sick bed to which he has been confined for many weeks, and risk a four hour motor trip to Sunbury on the Thames so that he can lead his forces against the reform faction led by his sister, Evangeline Booth, head of the organization in America.

Those backing the general are confident that such a dramatic appearance before the high council which has been called to decide whether or not he shall continue as supreme head will sway a sufficient number of the reform factions to be able to keep him in power.

Ex-Comedy Star Is Going Under 'Radio Knife' Here

Catherine Bresskatone, former musical comedy star, was preparing today to be "rejuvenated" by a Boston plastic surgeon using a "radio knife," claimed to cut tissue bloodlessly and painlessly.

The surgeon, Dr. H. H. Bernstein, maintains that the electric scalpel is more efficient than any metallic instrument. A high voltage spark is the "blade," and this spark sears and sterilizes as it severs skin and flesh.

Said Dr. Bernstein today: "The radio knife, a German invention, serves its most useful purpose in dispelling the fear of blood and pain which usually accompanies an operation. It minimizes the danger of hemorrhage and infection and makes possible in one operation the permanent lifting of forehead, cheeks, angles of the mouth, and all sides of the neck."

SLAIN ON CHICKEN FARM

Walter Collins, photo by International Newsreel, to whose murder Mrs. Louisa Northcott has confessed. The trial of Gordon Stewart Northcott for the purported slaying of four youths on the "Death Farm," near Riverside, Cal., has begun with the drawing of the jury. His attorney demands that the 30 talesmen to be called Monday shall include women. Twelve men have been tentatively seated in the jury box.

"Shake, Cal!"

MET PRESIDENT

Edward Francis Logan, 11, of Boston, who shook hands with President Coolidge in Washington and lunched with Mr. and Mrs. Coolidge. His uncle, Judge Edward L. Logan of South Boston, and aunt were present.

GREATER PROSPERITY!

BOSTON EVENING AMERICAN, JANUARY 5, 1929

MORE BRIGHT DAYS TO COME FOR NEW ENGLAND BUSINESS

Business Leaders See Busy Times in Months Ahead

By FRANK H. MELOON,
Financial Editor

BUSINESS AND FINANCIAL LEADERS, the real experts on the outlook for 1929, are again generally agreed that we face another year of prosperity.

While the times of greatest "booms" never fail to see some lines lagging, the upward trend has never been more nearly complete than at the present time.

This lagging has always been due to special causes, in the past often either unrecognized or recognized too late. Modern methods of intensive research have changed the situation, and business and finance today are generally able to put a finger on the "sore spot." And when the trouble is known, the remedy can be applied.

Golden Year in the Background

Both in the United States and abroad 1928 has been indeed a "golden year." It has been a 12 months of notable progress in nearly all fields of industrial endeavor.

The flow of dividends, increased payments and "extras" has been stupendous, even beyond expectations of the most optimistic prophets who voiced their views a year ago.

Many industrials, rails, public utilities and coppers are already planning for considerable expansion in 1929.

During the past year the industrials, led by the mighty automotive industry, have in many instances excelled all previous achievements. The carriers have shown large earnings largely due to improved operating efficiency. Expected rail mergers have failed to be consummated, but there have been many large industrial mergers.

The public utilities have had another year for the most part of larger earnings, in part due to the rapid growth of these United States. With mounting prices for the red metal the coppers, for which Boston was the primary market in the days of early development, have again come into their own.

Stock exchange growth has been built on a sound basis of achievement by listed corporations, although prices in some instances have doubtless been overextended.

Building Hangs Up Fresh Records

The basic building industry has hung up new records, with contracts assuring big volume of employment for a long time to come.

Dealers' shelves are viewed as not overstocked, presaging good orders to keep factories busy in most important lines.

It has been the third year of large dividend disbursements. The men who order distribution of these profits, whether in dividends of stock or cash, are boards of directors, made up of business men in closest touch with fundamental conditions in their several lines.

Such men are not at all apt to make distributions if the situation calls for retrenchment or conservation. Their action is strictly governed by basic conditions. They are not apt generally to be wrong.

Improvement is everywhere considered world wide. That it continues outside of the United States is important, for foreign betterment helps our trade up and down the world's seas. And trade across the seas is always an important factor in maintaining and increasing prosperity at home.

Oil, coal and sugar are the lagging industries this year. The outlook for these is considered improved. Against the horizon of 1929 no menacing cloud is today visible.

As we remarked a year ago, if all the leaders, together with America's rank and file, bestir themselves with due spirit, our prosperity should indeed not only continue but also increase in noteworthy manner.

For the first time in years there is no great difference of opinion regarding the trade future among business and financial leaders. This is decidedly a far different situation than that of comparatively recent days, when American bankers began to assume the world leadership.

The beginning of 1929 finds sentiment not only more confident than it was a year ago, but fundamentals are considerably improved. Unemployment is at least reduced, generally good wage levels are maintained and commodity prices are at levels where profits are capable of being shown.

A tremendous construction program with expansion for many industries is being carried out. Crops have been good and efficiently moved, with farm buying power consequently improved. Wholesale and retail trade continue reasonably satisfactory, according to reports from major centers.

Domestic demand and the situation in other countries will have a good deal to do with governing the course of trade during the coming year. The automotive industry's confidence is considered by many as not likely to be misplaced. Automotive leaders probably keep in as close contact with the buying power as those of any single line of industrial endeavor.

If conditions continue to improve abroad, our foreign trade should show considerable gains. At the worst, it ought to be held closely to the levels of the "gold year" just ended.

Money Market Continues Puzzle

Some doubt exists regarding the future of the money market, but a good many authorities see no reason why money should be especially tight, at least until the spring demand for credit begins to be felt.

The bond market has not enjoyed during the past 12 months anything like the buying demand felt in the stock market. The reason is not far to seek. Investors have become imbued with the idea that good common stocks can be secured with at least as much safety of principal as is to be found in some bonds, and with the added lure of price appreciation.

At times during the advance in the stock market it was declared that the gains in many cases were not justified by business. Nevertheless business of a good many of the companies whose stocks soared skyward was found to furnish a good basis for at least some of the rise.

Contrary to the general rule at this season, production in numerous basic industries, notably the steel, is improving.

Striking evidence of the virility of the upward movement of business, continuation of which is expected, was given in the Christmas trade which reached the greatest volume in history.

Indications are that many of the foreign countries will have to seek financing in the American market. First class foreign bonds should find a ready market, but investors are looking with disfavor on doubtful securities.

Our own financing will take a large amount of money. Industrial notes and bonds falling due will furnish a broad field for new offerings.

30,000 U.S. Millionaires

Carl Snyder, of the Federal Reserve Bank, says there are between 30,000 and 40,000 millionaires, against 1000 in 1900 and 7000 in 1914. If average wealth of each millionaire is $3,000,000, that would mean $105,000,000,000. And that is rather a low estimate, as there are a few hundred financiers with fortunes ranging from $10,000,000 to $1,000,000,000. Also, a few hundred thousand people with fortunes ranging from $100,000 to $1,000,000. The big fortunes of a few look large, but are small in comparison with aggregate wealth of 115,000,000 people.

Wealthy men of ancient days would be poor in comparison with our rich men of today, and even in comparison with many of those who enjoy what we consider moderate means.

Even kings and queens of old, thanks to modern inventions, like the automobile, radio, etc., now in common use, enjoyed life but little as we enjoy it in these modern times.

The 1929 American home is better equipped with luxuries than the palaces of royalty in olden times.

The Kidder Peabody Acceptance Corporation
Capital and Surplus in Excess of $14,000,000
COMMERCIAL LETTERS OF CREDIT

The Peabody Trust Company of Boston
Kidder, Peabody & Co. Management
COMMERCIAL ACCOUNTS
TRUST MANAGEMENT

KIDDER, PEABODY & CO.
Founded in 1865
INVESTMENT SECURITIES
LETTERS OF CREDIT
FOREIGN EXCHANGE
Correspondents of
BARING BROTHERS & CO., LTD., LONDON

Utilities' Growth for Year Maintained

Despite the rapid growth of public utilities in 1927, further new records have been hung up during the past year. The electric light and power industry in the United States during 1928 increased its monthly production about 10 per cent over 1927, according to the W. B. Foreshay Company in its weekly report on the public utility industry.

Between 6,500,000,000 and 7,000,000,000 kilowatt hours of electrical energy were produced monthly by the electric light and power plants of the United States during 1928, according to figures of the United States Geological Survey.

The average increase in output over the previous year was about 10 per cent, a remarkable showing because of the fact that industrial conditions, while generally good throughout the year, were spotty. Some industrially quiet sections used less electrical energy than during the preceding year.

Of the total energy generated an average of 1,525,000,000 kilowatt hours was used for lighting, about 3,600,000,000 kilowatt hours for power and the remainder was consumed for other general purposes. The figures do not include energy generated by electric railway companies, reclamation service or manufacturing plants.

During this year utility companies purchased an average of about 1,300,000,000 kilowatt hours monthly for resale purposes, as compared with a total of about 1,200,000,000 kilowatt hours monthly in 1927.

Energy used in intercompany business, including line losses in transmission, also reached a high monthly figure during the year with an average of about 1,175,000,000 kilowatt hours as compared with an average of about 1,080,000,000 kilowatt hours monthly in 1927.

The Peabody Trust Company of Boston
11 MILK STREET

Executor... Administrator... Trustee
Guardian... Agent... Conservator
Commercial Accounts

Kidder, Peabody & Co. Management

LEADERS *Prosperity Here* REVIEW *1929 Cheer Seen* OUTLOOK

Trade Outlook Excellent; Speculation Excites Fears Farm Foundations Sounder

By B. C. FORBES

THE 1929 outlook for business is distinctly more reassuring than the outlook for stocks.

* * *

Industrial foundations are sound; commercial foundations are sound, transportation foundations are sound; labor foundations are sound, mining foundations are sound; commodity price foundations are sound; agricultural foundations are sounder than they were; and political foundations are sound. Inflation is conspicuous by its absence.

* * *

It is entirely possible that 1929 will witness prosperity in business and employment, but not increasing "prosperity" in stock speculation. Quotations advanced in 1928 the equivalent of some twelve billions of dollars.

The present plan of the most powerful bull operators is to carry the Coolidge boom into the Hoover regime. Judging from the market's prompt and impressive recovery from the severe setback in early December, they may prove entirely capable of carrying out this program.

In face of monetary conditions it is not conceivable to this writer, however, that the market's upward pace can be furiously kept up throughout the year.

* * *

Interest rates have begun the year at the highest level since the 1920 collapse. The Federal Reserve System's ratio of reserve is at the lowest point touched since then. Brokers' loans are a billion and a quarter higher than a year ago and two and a quarter billions above two years ago.

* * *

The year just ended brought down our stock of gold from the Further exports would seem more logical than imports of gold. We already are carrying far more than our normal share of the world's supply of the metal.

Simultaneously with the 5 per cent to 12 per cent rates for day to day money and 7½ to 8½ per cent for Wall Street loans, commercial borrowing rates have been kept around 5½ per cent to 6 per cent, thanks largely to the attitude of the Federal Reserve Board and to the sensible course followed by responsible bankers. But it is unthinkable that any such disparity can be continued indefinitely. Either speculative rates will have to come down or commercial rates are bound to go up sooner or later.

By C. FORBES

Also, he shares the contention of conservative bankers that danger lurks in the presence in Wall Street of nearly $2,500,000,000 of demand loans furnished by non-banking lenders, lenders who presumably would not hesitate to call in their money should disturbances arise, and who presumably would have to recall a large part of their surplus funds should the business improvement generally predicted actually materialize.

* * *

The bulls admittedly are well supplied with optimistic arguments.

The year is counted upon to bring further improvement in business. Colossal mergers are being planned. The railroads confidently look for a favorable Supreme Court decision in the famous O'Fallon valuation test case. Railway shares have advanced extremely little, in contrast with the advances of 75 per cent to several hundred per cent in favorite industrial issues. Utility corporations promise to continue their solid and substantial progress. Inventories throughout the country are known to be low. The nation is earning more than ever before above its living expenses.

Labor's attitude is more intelligent and co-operative, and labor, thanks in part to multiplying labor-saving machinery, is distinctly more efficient than in the old days.

High Finance and Big Business are inspired by the prospect of Herbert Hoover's inaugurating as Chief Executive. They look for brilliantly successful cooperation from him in raising our prosperity to still greater heights.

Cutthroat competition is rapidly giving way in many industries to consolidating and to "understandings" which makes for the reduction or elimination of unprofitable practices.

Already at least some improvement has developed in farmland values. Agricultural debt has been reduced. Better farming methods and more diversifying are being adopted. The Government is earnestly seeking to provide all possible assistance to agriculture, and there is no reason to fear that prices our farm products will become less satisfactory than they have been.

In case of any unforeseen recession in business and employment, the Federal government, State governments and municipal governments doubtless would inaugurate very liberal construction programs.

Our foreign trade prospects are encouraging with nothing to indicate that a reviving Europe will succeed in driving us out of important foreign markets.

Then, our admirable way of living are steadily rising, inviting increased demand not only for better homes and better standards of all kinds but demands for a more generous supply of comforts and luxuries. Millions of thrifty people are supplied by the dividend and interest checks.

The nation never was more peaceably inclined and the world is making progress as never before toward the establishment of agreements and machinery for avoiding war.

* * *

The one danger spot, as the writer sees it, is Wall Street. If speculation should run still more rampant, restrictive legislation is certain to be attempted. Moreover, credit rotting would almost inevitably be invited.

Provided speculation is kept within bounds, the United States should enjoy in even increasing measure the prosperity which its intelligence, its resources, its enterprise, its industriousness, its wealth and its highly efficient workers have brought within its reach.

If we do not prosper, the fault will be our own.

Copyright, 1929, by B. C. Forbes

Advice All Free

Before you buy or sell stocks or bonds you should secure unbiased expert advice. Send your investment inquiries with stamp to Frank H. Meloon, Financial Editor, Boston Evening American, 5 Winthrop sq., Boston, Mass. Replies can be made by mail only.

CONTINENTAL MOTORS GAINS FOR YEAR

Earnings amounting to $2,079,457.23 for the fiscal year ended October 31, 1928, were shown in the annual statement of the Continental Motors Corporation just issued. This is an increase of $626,156.62 over the year previous, when the earnings were given as $1,444,339.61. With 1,760,845 shares of no par value stock outstanding, the earnings per share amount to $1.12 as against $.82 for 1927, an increase of 26 per cent over 1927 year.

Cash on hand is listed at $6,334,-881.85 in addition to United States Certificates of Indebtedness of $1,-000,000. The total current assets amount to $12,906,939.51 against current liabilities of $2,168,577.00, or a ratio of 6.4 to 1.

CASH POSITION UP

In a letter accompanying the statement to stockholders, B. W. Judson, president of the company said:

"The 1928 fiscal year, concluded October 31st, discloses on careful examination, satisfactory progress in practically all essential operations. Profits from operations exceeded by $626,000 those of the previous fiscal year, and the substantially increased business has been handled with a smaller inventory. This has been reflected in the cash position which shows an increase of $2,207,856.78 over the conclusion of the 1927 fiscal year.

"The increase in efficient operation of your company has been due to the rearrangement of the plant, the development of improved facilities and machinery of the highest type, together with an increasing volume of business from contracts with the largest producers in the industry. This has further attracted the attention of other substantial producers, resulting in a larger volume of business in hand and under negotiation.

AVIATION ENGINES

"One of the interesting developments of the year is the active entrance of your company in the field of aviation engines. Production at present is being made way with a capable and experienced engineering and producing organization, which is under the direction of Mr. Charles Insley, formerly assistant chief, Power Plant Division, U. S. Army, Air Corps, at Dayton, Ohio.

"The industrial motor division has increased in size, diversified and substantial way. This is partially the result of an increasing demand for the use of internal combustion motors in industrial work (for tractors, road building machinery, rail cars, trenching, ditching, excavating and hoisting machinery, portable air compressors, concrete mixer and conveyors, etc.) Your company has increased its proportion of business in this field very substantially during the past year, a number of the largest users of industrial motors in industrial work (for tractors, road building machinery, rail cars, trenching, ditching, excavating and hoisting machinery, portable air compressors, concrete mixer and conveyors, etc.) Your company has increased its proportion of business in this field very substantially during the past year, a number of the largest and most desirable accounts in the province of increase is estimated at 20 per cent."

Chicago Pneumatic Earnings Increase

Chicago Pneumatic Tool Co. net after all charges and federal taxes was $1,270,009 for 1928 (December estimated), equivalent to $5.78 a share on convertible preference stock and $3.67 a share on common, the figures in 1927 were equivalent to $6.14 a share on preference stock.

November 30, 1928, balance sheet adjusted to give effect to proposed authorized recapitalization, shows current assets of $8,742,303, or about 8.8 times current liabilities of $977,-300, leaving indicated working capital of $7,765,004. After recapitalization capital structure will consist of $2,900,000 5½ per cent sinking fund debentures, 185,000 shares of no par convertible preference stock, and 199,469 shares no-par common.

1929 Outlook Good Declares Cutter

By VICTOR M. CUTTER
President of the United Fruit Company

THE business outlook for the coming year is good. Factors which may possibly be unfavorable are, from a long-term point of view, instalment buying; and from a temporary point of view, speculation in the stock market.

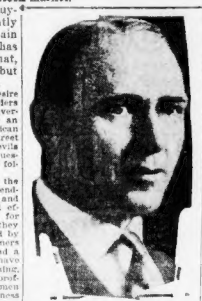

VICTOR M. CUTTER

As regards instalment buying, we have not sufficiently accurate data to be certain that instalment selling has been sound. It is probable that, by and large, it has been, but there is no certainty as yet.

Stock speculation and the desire on the part of some business leaders and of a vast multitude of our average citizens for easy money is an amazing example of our American exuberance. The man in the street will deliver a lecture on the evils of speculation whenever he is questioned, but at the same time he follows the crowd and speculates.

In our present gambling era, the sane business men who are attending to their jobs and producing and selling goods economically and efficiently, are laying the base for our permanent prosperity, and they have not to any degree profited by the present market. The newcomers in business, those who have had a few thousand dollars and have been willing to gamble everything, have at the present time reaped profits. Five years from now the men who are sticking to sound business will still be leaders; the others, forgotten.

If we are to maintain our prosperity, our business needs the undivided attention of every able man. However, the speculative wave will have only a temporary and comparatively slight effect for our fundamental position is sound, and our Federal Reserve System sufficiently flexible to safeguard stability.

The prospects are brighter than ever before for American business because, speaking from a business point of view, we have an internationally minded President-elect. There is no question but that the most efficient form of business organization is that of the large company or corporation which draws its supplies from many sources and distributes them equally to the greatest number of outlets all over the world.

The Department of Commerce is being flooded with requests for information on Latin American trade, inquiries being induced by the trip of the President-elect.

It is clear that if we seize our opportunities to develop world markets, we shall have established the broadest possible basis for permanent future prosperity.

Unlisted Securities to Enjoy Good 1929 Market

By CHARLES A. DAY
Of Charles A. Day & Co.

THE unlisted security market gave a definite added stimulus to general investment and speculative interest in 1928. In this the utilities, bank shares, insurance and several industrial stocks shared. Looking into 1929, the unlisted securities market would seem to offer added opportunities to the discriminating buyer for the employment of surplus funds. As a matter of course, in the unlisted market are many sound issues selling in the open counter, relatively speaking, for so small known as those in the listed market. For this reason they offer possibilities in price enhancement which are very attractive, not having yet discounted marketwise their full potentialities.

* * *

Supplementing this rather normal condition, and taking the public utilities as a class, the outlook is very promising. On March 4th next at Washington an administration will come into office which probably has the most conservatively broad and constructive outlook as to the proper relation between government and business of any national administration in a generation.

This portends a period when the prosperous development of public utilities should prove very satisfactory to those whose funds are already invested in that class of securities, and to those discriminating investors who can visualize what the future has in store for that industry. Despite the fact that there has been a rather substantial rise in the prices of some of the utilities over the past year, there are unquestionably others which have not yet discounted the favorable situation ahead for the public utility.

* * *

Supplementing the very favorable outlook that the public utilities are facing a period of reasonable assurance of immunity from petty governmental interference is the particularly healthy condition in which the industry finds itself at the present time. A recent and complete survey by one of the leading public engineering firms in the country shows there is still undeveloped 62 per cent of the power and lighting field. Of the total potential electrical consuming field in the United States, both domestic and commercial, it is estimated that 80 per cent of the former and 44 per cent of the latter remain undeveloped at present.

Room for future development in the various fields is estimated as follows: Residential lighting, 33 per cent; home appliances, 70 per cent; ranges, 97 per cent; water heaters, 98 per cent; street railways, 20 per cent; industrial power, 40 per cent; street lighting, 55 per cent. In developing the use of electricity in the home, engineers estimate that the average home should use at least 4,800 kw. h. annually if it is completely electrified. Such a 100 per cent possible consumption is more than 11 times the present consumption of the average home.

* * *

Insurance stocks as a class have shown a substantial price increase over the past year. However, with the normal growth in the insurance business and the increasing "insurance sense" of the general public there is reasonable assurance that the past prosperous conditions in this business will continue.

It follows as matter of course that the discriminating purchaser of insurance stocks is pretty certain to share in this indicated future prosperity.

* * *

With the increased investment interest in bank notes, as evidenced by the formation of investment trusts investing liberally in such securities, these stocks also offer attractive possibilities. Here again, however, proper discrimination should be used in purchases. The distinct facts affecting bank stocks which have occurred over the past few months are worthy of mention.

One is the final tendency of Boston banks to reach out into metropolitan Boston and the suburban field and exert a controlling interest in the smaller banks and trust companies. The other is the tendency of several of the large banks in New York, Philadelphia and other cities to split up their shares to certificates of smaller par value.

Just what the net effect of these two phases of bank financing will be is problematical. On the surface, at least, neither would seem to be an adverse development in the purchase of the right bank shares, in making up one's general investment list.

* * *

The consensus of investment and speculative opinion seems to favor a continuance of satisfactory conditions generally for 1929. If this be borne out, it should have a specific application to the unlisted market in emphasizing the probability that the normal situation, where particular opportunities exist in the unlisted market, where securities have not yet fully discounted their price potentialities in 1929, favors the outlook for increased opportunities in this "over the counter" market.

PRICES CUT BY INT. SHOE

International Shoe Co. of St. Louis has announced another reduction in price of shoes, averaging about 4 per cent, or 5 to 15 cents per pair, depending upon grade. This is the second reducing within three months, the first having been made in October, averaging 6 per cent, or 5 to 25 cents per pair.

The first reduction occasioned some surprise in the trade and was a factor in causing further recessions in the hide and leather market, which was beginning to show weakness. It was promptly followed by other large manufacturers. The second reduction has caused a new stir in the trade and serves to intensify the sharp competitive conditions among producers.

Cities Service Co.

Cities Service Co. has purchased plants, business and real estate of Republic Oil Co. of Washington, D. C., and has taken over operation of the Republic properties in Washington and Virginia.

Standardization Effects Savings

IMPORTANT technical developments in the manufacturing and mining industries and the public utilities of the United States have resulted during the past year from the development of numerous national industrial standards for materials, processes and products, according to a report by P. G. Agnew, secretary of the American Standards Association. Saving of many millions of dollars and great improvements of value both to producers and the public are among the beneficial results of the standardization movement.

Civil engineering, building construction, the mechanical industries, the electrical industries, coal, iron and other mining and the petroleum industry are among those for which national standards were completed during 1928.

Carloadings

Norfolk & Western Railway Co.'s December revenue freight loadings totalled 88,905 cars, against 75,719 in December, 1927.

Telephone Hancock 6500 *Founded 1842*

Laidlaw & Co.

Members New York and Boston Stock Exchanges

6 Pearl Street, Boston, Mass.

Private wires to all markets in the United States and Canada
We specialize in listed and unlisted Canadian Securities

Offices

New York Oil City, Pa. Montreal Toronto

The Kidder Peabody Acceptance Corporation

BOSTON NEW YORK

Balance Sheet
December 31, 1928

ASSETS		LIABILITIES	
Cash	$ 1,938,913.24	Capital Stock	$13,500,000.00
U. S. Govt. Bonds	4,171,613.23	Surplus and Profit and Loss	1,329,453.36
Demand Loans (Secured by Acceptances)	1,300,000.00	Acceptances Outstanding less $40,170.56 in Portfolio	29,194,089.51
Other Bankers' Acceptances	2,885,582.41	Letters of Credit Outstanding	12,609,212.66
Notes, Bills & Accts. Rec.	1,397,695.10	Bonds	17,000.00
Bonds	1,949,829.56	Reserves for Taxes, Dividends, etc.	125,264.82
Stocks	3,038,353.19		
Real Estate	107,522.20		
Other Assets			
Customers' Liability— On Acceptances	29,157,317.82		
Unused Letters of Credit	12,609,212.66		
	$56,775,219.35		$56,775,219.35

Other Bankers' Acceptances sold with endorsement of this Corporation, $7,270,592.53

A Balanced Investment—

For Direct and Safe Return

THE United Investment Assurance System's securities represent investment values in seven fields of investment in the markets of the entire world. This is BALANCED DIVERSIFICATION, the very basis of successful investment.

Send for Descriptive Circular

Founders Securities Trust
Fiscal Agents
National Union Bank Bldg.
Boston

United Investment Assurance System

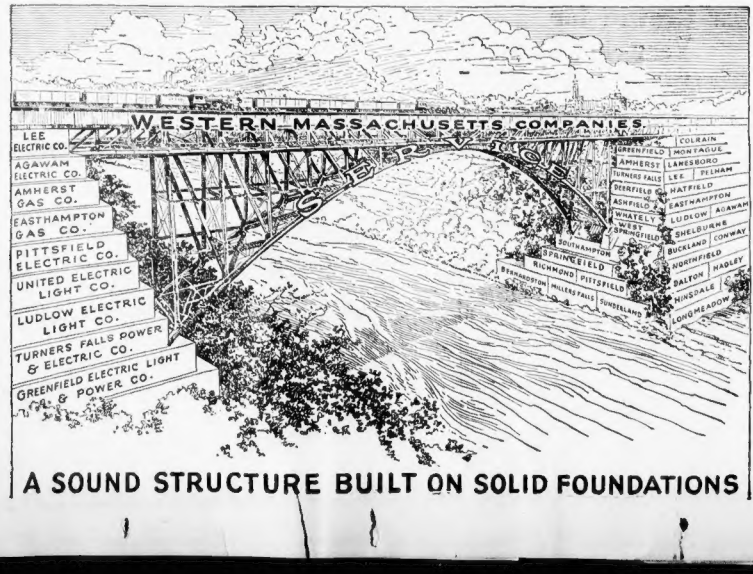

HAYDEN, STONE & CO.

BOSTON NEW YORK
SPRINGFIELD PORTLAND
PARIS, FRANCE

Members of
Boston, New York and Philadelphia Stock Exchanges
New York Curb Market

Chicago Board of Trade
New York Coffee & Sugar Exchange
New York Cotton Exchange

Orders Executed in all Markets

EVENING AMERICAN MARKETS

New York Stocks — *New York Curb*

50-Year-Old Bank Firm in New Hands

Commerz und Privat Bank, A. G. of Germany, according to cable advices received by Konrad Von Uberg, American representative, has acquired the banking firm of Aschener Bank fuer Handel and Gewerbe in Aachen, which bank has been in existence and successfully operated for over fifty years. This institution will be converted into a branch of the Commerz und Privat Bank, A. G. in Aachen.

Curtis & Sanger Plan New Branch

Around January 15, Curtis & Sanger, members of the New York and Boston Stock Exchanges, will open a branch office in the Hotel Lenox, to be under the management of Frederick P. Burke. This will be the second up-town branch office to be opened by Curtis & Sanger, who have been established for some time in the Hotel Buckminster at Governor's sq.

Clark, Childs & Co.

Members New York, Chicago and Boston Stock Exchanges
New York Cotton Exchange
Chicago Board of Trade

New York Office
120 Broadway
Tel. Rector 0600

Boston Office
10 Post Office Sq.
Tel. Hubbard 6060

W. F. Bartholomew
J. E. Holbrook
Resident Partners

Boston Branch Office
Hotel Statler

INCORPORATED INVESTORS

An investment
in the best of
America's expanding fields

THE PARKER CORPORATION
60 State St., Boston

ENGINEERS NATIONAL BANK

Kenneth J. Ferguson, President

60 DEVONSHIRE STREET
BOSTON, MASS.

A BANK CATERING TO THE
LARGE AND SMALL DEPOSITORS

We aim to please and make friends by alert, progressive policies

OPEN CHECKING AND SAVINGS ACCOUNTS WITH US TODAY AND BE ASSURED OF A GENUINE HELPFUL ASSISTANCE IN YOUR AFFAIRS

MEMBER OF THE FEDERAL RESERVE SYSTEM

Come To NEW ENGLAND

Come with at least a part of your Plant or for your summer or permanent residence and share in the benefits of New England's natural resources including 500,000 K. W. from Water Power Plants backed up by 1,500,000 K. W. in capacity in Steam Plants.

The co-operation of the civic bodies and public authorities is assured and business men of New England will welcome you. Today 19,000 industries are doing a larger volume of business and occupying more floor space than ever before in the history of New England.

Natural water, the climate and living conditions are ideal. We know of beautiful sites in our territory for your contemplated summer or permanent home, with a real New England atmosphere, where water and electricity and all the comforts of the city may be found, yet with all of the advantages of the country available.

WE CAN HELP YOU

Desirable sites and industrial plants, large and small, located near railroads and on rivers, are available ready to occupy at one-half to one-third present daily costs.

New England's Place in the United States
Population 6.9% Area 2.2%

CENTRAL STATION DATA

Investment 7.6%	Number of Customers 8.6%
Invested in 1926 .....5.6	Generated by Water Power.....6.7
Capacity of Generating Stations..8.6	Generated by Steam 6.7

Output of Generating Stations including Power Sold to R. R. & Ry.....7.1
Total Output of Generating Stations including Power Sold to R. R. & Ry.....6.7

HERE A TREMENDOUS MARKET Among 5,000,000 people awaits you.

Electric Power is available in almost any conceivable quantity in all our *well* located cities and towns and over 300,000 H. P. additional water power is now being developed in New England.

One-Fifth of the Banking Facilities of the country are here.

Skilled labor for Every Industry is in Abundance.

Massachusetts Utilities Associates
150 Congress Street, Boston, Massachusetts

Serving directly or indirectly about one-third of the cities and towns in Massachusetts through control of forty-six constituent gas and electric companies.

CHECK TO GAMBLING IS SEEN

By HAROLD B. LAMONT
Vice-President of C. D. Parker & Co.

The year 1928 showed at least two surprising factors, marketwise. One was the inordinate speculation at what appeared to be unconscionably high prices for low dividend-paying securities or non-dividend-paying securities. The other was the high rates commanded by money.

High money rates appear to us to have existed to check wild speculation.

For many years the stock market has governed itself to the estimates of values of securities by known facts. Although the basis may not necessarily be known to operate, the facts on which its estimates of values of securities have heretofore been based were known to someone. During 1928 the stock market on a considerable portion of it has developed the habit of basing its estimates of the values of securities on rumors.

Eventually, I believe that there will be a return to the accustomed ways of estimating the security values. I believe there is plenty of money in this country to finance its business and finance our portion of foreign business without causing high interest rates. I believe that investors in this country have grown in number to such an extent that five and six millionaires days on the New York Stock Exchange will be a common thing.

I believe that there will be a good general business and not much unemployment in 1929.

Whether the host of new investors and market operators will learn to judge securities on their economic merits and known facts before the close of 1929, remains to be seen.

One of the big developments of 1928 has been the enormous amount of funds that have been available to investment corporations and investment trusts. I believe organizations of this kind have come to stay and as time goes by, many investors will consider the purchase of this class of investment, properly managed, a sound method of saving money and that securities of these organizations will be bought not only for cash but on some savings plan. At present it seems as though the trend toward investment trusts or corporations is developing rather rapidly but this country has been so far behind Europe for so many years in this respect that it must go a long way to catch up.

Initial Dividend on Century Shares

Trustees of Century Shares Trust, with which Brown Brothers & Co. are identified, have declared an initial dividend of $2 a share on participating shares to stockholders of record January 2, 1929, payable February 1, 1929. This dividend covers the period from date of organization, March 1, 1928, to December 31, 1928. Future dividends will be payable semiannually on August 1 and February 1.

NEW YORK STOCK MARKET

Jan. 5 Jan. 4

	High	Low	Close	Close
A				
Allied P & P	46½	45¾	45¾	45¾
Allied Chem	154	147	147	150
Allis-Chalm	4	4	4	4
Am. Beet Sug	32½	32	32	32
Am. Bosch	19	18½	18½	19
Am. Brake Sh	100	100	100	100
Am. Can	134½	133	134	134½
Am. Car & Fdy	212½	209	209	212
Am. Chain	41¾	40¾	40¾	40¾
Am. Ice	40	39½	39½	40
Am. Int. Corp	27½	27	27	27½
Am. Linseed	30	29½	29½	30
Am. Locomotive	125	123	123	125
Am. Radiator	47	46½	46½	47
Am. Safety Razor	17	17	17	17
Am. Smelting	141½	139½	139½	141½
Am. Steel Fdy	47¾	47	47¾	47¾
Am. Sugar	42¾	42¾	42¾	43
Am. Tel & Tel	176½	175	175½	176½
Am. Tobacco	176½	175	175½	177½
Am. Water Works	103	102	102½	103
Am. Woolen	52½	50¾	50¾	51½
Anaconda Copper	56¾	55¾	55¾	56¾
Assoc. Dry Gds	63¾	63¾	63¾	64
Atl. Coast Line	175½	175½	175½	177
Atl. G. W. I. pf	33¼	33	33½	33½
Atl. Refining	66½	64	64	65½
Atlas Powder	106½	103	103	105
Auto Sales	72¾	72½	72¾	74½
Austin Nich pf	20	20	20	20
Austin Nich pf	90	89½	89½	90
Austin Nich pf	40½	40	40	40½
B				
Bald. & O.	125½	124½	125½	125¾
Bangor & Aroo	69¾	69½	69½	70
Barnsdall A	25	24¾	24¾	25
Barnsdall A	46	43¾	44¾	45
Beacon Oil Co	24¾	23¾	23¾	24½
Beech-Nut	97¼	96	96	98
Best Co Inc	88½	88½	88½	92
Bethlehem St	86½	84½	85¾	85¾
Bloomingdale	41	41	41	
Boo Am Co A	85¾	85½	85½	
Boo Am Co pf	106½	106	106	106
Briggs Mfg	61¾	58½	58¾	61½
Bristol-Myers	74¾	72¾	73¾	74¾
Brlyn M. T.	27¾	25¾	25¾	26¾
Brnss Bdlk C	53¾	53	53½	53
Brnswk-Bal	40	39¼	39¼	40
Buccyrus-Erie	44¾	38	39¾	37½
Bucyrus pf	49¾	47¾	47¾	46½
Burr Ad Mch	58¾	57¾	57¾	59¾
Bush Term	29	25	25	28
Butte Copper & Z	8¾	8¼	8¼	8¾
But & Sup	11½	11	11	11
Butterick	38	38	38	38½
Byers A M	106½	104	104	105
By Prd Coke	117½	112	117	117
C				
Cal Pack	77¾	77½	77¾	77
Calumet & Ariz	136¾	128	128	130½
Can Dry Gin A	46¾	46¾	46¾	47½
Can Pac	243¾	242¼	243¼	243½
Case Thresh pf	118½	118	118	119
Caterpillar Trac	74¾	74¼	74¼	74¾
Cent Agu Sug	41¾	41¾	41¾	42
Cent Alloy St	41¾	41	41¾	42
Cent Leather	108¾	108¼	108¼	109
Certain Prod	28¼	28	28	28½
Certo Corp	89	89	89	28½
Chandler Clev	21¾	21¼	21¼	21¾
Chand Clev pf	32¾	32¾	32½	32
Ches & Ohio	221¾	218¾	218¾	219½
Chi Gt West	85¾	85¾	—	—
Chi & Alt	12¾	12¾	12¾	13¼
Chi & Alt pf	19¾	19¾	19¾	19¾
Chi Great West	21	20½	20½	20½
Chi Gt W pf	48¾	47	47	48½
Chi Mil&St P	35¾	35	35	35
Chi Mil&StP pf	58½	56¾	57½	56½
Chi&Nw W	89½	89	89½	89½
Chi Pneu Tool	124¾	123¼	123½	126
Childs Co	58½	58½	58½	58½
Chile Copper	53¾	53¼	53¼	53¾
City Stes B	109	109	109	109¾
Col & Akron	55½	55½	55½	54½
Colorado Fuel	69¾	69	69	71
Col Carbon	137	133	137	133
Col G & E	113¾	139¾	140	141½
Colum Gas	85¾	81	81	86
Com Credit	59½	58½	58½	59½
Com Inv Tr	140¾	139	139	140
Com Inv Tr pf	114¾	114	114	113
Com Solv B	232	222½	223½	228½
Congol Gilm	37	31¾	31¾	31½
Congol Gilm pf	85¾	85¾	85¾	85¾
Cons Gas NY	108¾	106¾	106¾	108½
Cons Gas NY pf	99	99	99	99
Cons. Textile	5¾	5¾	5¾	5½
Coast Corp A	77¾	77¾	77¾	78½
Coast Corp pf	111½	107	107	107
Cont Bak A	48¼	47¾	48¼	48
Cont Bak B	49¾	49	49	49
Cont Bak pf	88	88	88	89½
Cont Can	62¾	62¼	63	62¾
Cont Ins	92½	89	89	89
Cont Motor	20¾	20¼	20¾	20½
Cont Oil Del	34¾	34¼	34¼	34¾
Cun R Cem pf	70½	70½	70½	70
Crucible Steel	88¾	88	88	87½
Cuba Cane	6	6	6	6
Cuban Dom	6¾	6¼	6¼	6¼
Curtis Pub	63¾	61½	63½	61
Curtiss A & E	135¾	116	117¾	116½
Cutler Hamm	65	62	62	62¾
Cuyamel Fr	67½	67½	67½	67
D				
Davison Chem	66½	63½	64¾	66½
Del & Hudson	197	196½	196½	196
Del Lack&W	172	170½	170½	171½
Del Pow & Lt	238	236	236	238
Denne Mines	9¾	9¼	9¼	9¾
Detr Int Cop	11¾	11¾	11¾	11¾
Detroit Ed	79¾	79¾	79¾	79
Du Pont	362½	362½	362½	363
E				
Eaton Axle	62¾	62¼	62¼	62¾
Elsenlohr	99	98¾	98¾	100
Ellington S pf	110	110	110	111
Elec Auto Lit	139½	139½	139½	139½
Elec Boat	13¾	13¾	13¾	13¾
Elec Pr & Lt	47	46¾	46¾	46¾
El Storage B	85¾	86¾	87¾	88
Emrsn Brn A	12½	12½	12½	—
Endecott J	83	83	82¾	82½
Eng Pub Sr	54¾	49¾	51	49¾
Equit P S pf	93¾	93¾	93¾	93½
Equit Bldg	33¾	33¼	33¼	33¼
Erie	70¾	68¾	68¾	70½
Erie 1 pf	63¾	62	63¾	62¾
Erie 2 pf	60½	59	60	59
Eureka Ve Cl	31½	30	31½	30½

	High	Low	Close	Close
F				
Fair The	16	15¾	15¾	15¾
Fair Manufac	16½	16	16	16½
Fed Lt & Tr	68¾	68¾	68¾	69
Fed Motor Tr	20	19	19½	20¾
Fidel Pay Inc	101	101	101	101
Fisk Rub	6¾	6¾	6¾	6¾
Fisk Rubber	16	15¾	15¾	15¾
Fleischmann	82½	81½	81½	82½
Follansbee Br	65¼	64½	64½	65
Fox Film A	87½	85¾	85¾	86¾
Freeport Tex	51¼	50¾	51	52¾
G				
Gabriel Snub	22	22¾	23¾	23¾
Gardner Mot	18¾	18¾	18	18¾
Gen Am Tk	100	98½	98½	99½
Gen Asphalt	76¼	73¾	73¾	73¾
General Cable	39	38¾	39	38¾
Gen Cigar	83¾	82¾	83	83
Gen Elec	243¾	239	239	240
Gen Elec pf	114	114	114	114½
Gen Ice Cream	108	107	107	107
Gen Motors	201	199	199	200
Gen Motors	82	79½	79½	81¾
Gen Mot pf	126¾	126	126¾	125¾
Gen Mot Acc pf	54	54	54	54
Gen Rail Sig	101	100¾	100¾	101½
Gen Refrac	26¾	25¾	26¼	26¼
Gen Stores	85¾	84¾	84¾	85¾
Gillette S Rz	124	124	124	124½
Gimbel Bros	90	88	88	88
Gimbel Bros pf	89¾	89¼	89¼	89¾
Glidden Co	39¼	38¾	38¾	39¼
Gold Dust	38¾	38¼	38¼	38¾
Goodrich	78	75¾	75¾	76½
Goodrich pf	108	107¾	107¾	108
Goodyear pf	103½	101¾	103¾	103½
Graham-Paige	28¾	28¼	28¼	28¾
Granby Con	46¾	46	46	47
Grand Un	89¾	87½	87¾	88¾
Grand Union pf	112½	111¾	111¾	112½
Granite Stores	84¾	83	83	83
Grant Union	31¾	30¾	30¾	31½
Great W Sug	119	119	119	119
Great North pf	112¾	111¾	111¾	112½
Gt Nor pf ctf	109½	109½	109½	109¾
Gt Nor Ore	29¾	28¾	28¾	29¾
G W Sugar	38¾	38	38¾	39½
Greene Can	182¾	176	178½	183
Gulf M & N	56	56	56	56½
H				
Hartman R	35	33¾	33¾	34½
Hershey Choc	70	68½	68½	70½
Hershey Chc pf	85	85	85	85
Hollander & S	20	19¾	19¾	20
Holland Furn	45¾	45	45¾	45¾
Houdaille	76	74¾	74	75¾
Houston Oil	100	100	100	102¾
Howe Sound	77	74¾	74¾	76¾
Hud & Man	58¾	54¾	56¾	54¼
Hudson Motor	89½	87½	87½	88
Hupp Motor	27¾	26¾	26¾	26¾
I				
Illinois Cent	117½	114½	114½	114
Indian Refining	38	37¾	37¾	38
Indian Motor	39½	39½	39½	39½
Indian Refg	31	30½	30½	31¼
Inland Steel	82¾	81	81	80½
Inspiration	42¼	40¾	40¾	42¼
Int Agricul	9¾	9¾	9¾	9¾
Int Ag pf	35	35	35	35
Int Harvester	135¾	133¾	135¾	135¾
Int Harvester pf	99¾	99¼	99¼	99¼
Int Match pf	98	98	98	98
Int Mer Mar	6¾	6¼	6¼	6
Int Mer Mar pf	37¾	37¾	37¾	37¾
Int Paper A	39½	39½	39½	39
Int Paper	173¾	171¾	171¾	173¾
Int Paper pf	117	117	117	117
Int Pete Inc	39½	38½	38½	39½
Int Telep & T	140	139	139	140
Int Tel pf	86	86	86	87
J				
Jewel Tea	131½	130½	131	131½
Johns Manv	186	184	184	186
Jordan Motor	14¾	13¾	14¾	14¾
K				
Kan City So	95	90¼	91½	93
Kan City So pf	85¾	85¾	85¾	86¼
Keith Albee	46¾	43¼	43¼	45¼
Kelly Spr Tire	52¾	52¼	52¼	53¾
Kel Hayes W	54¼	54¼	54¼	55
Kelvinator	16	15¾	15¾	16
Kennecott	49½	49½	49½	49½
Kimberly-Clk	55¾	55¾	55¾	56
Kinney Rubber	28¾	28¼	28¼	28¾
Kreb Pig Chse	37¾	36¾	37¾	37
Kresge S S	90	90	89½	89
Kresge S S pf	125½	125	125	126
Kroger G & B	119¾	118½	118½	120
Kruesi & Tay	39¾	38¾	38¾	38¾
L				
Lago Oil & T	32	32	32	32
Lambert & Co	133¾	132	132	133½
Lee Tire	23¾	23¼	23¼	23¾
Leh-Port Cem	59½	59½	59½	60
Lehigh Valley	102	101	102	100¾
Lehn & Fink	67	65	65¾	66¾
Life Savers	39¾	39¾	39¾	39
Liggett & M.	85¾	85¾	85¾	85¾
Lig & Myers B	91¾	91¼	91¼	91¾
Lima Loco W	51¼	51¼	51¼	51¼
Liquid Carb	106¾	102	102	104¾
Loew Inc	67¾	66¼	66¼	67
Lorl Inc	8¾	8¾	8¾	8¾
Lorus Wilson	74¾	73¼	73¼	73
Lorillard	53¾	52¾	53¾	53
Louisiana Oil	17¼	16¾	16¾	17¼
Low G & E A	38½	38½	38½	38¼
Low & Nash	150	150	150	150
M				
Mack Trks	108¾	107¼	107¼	107¾
Macy R H	181	180	180	180
Manatee Cop	21½	20	20	21½
Mad Sq Gdn	20	18¾	20	19¾
Mallinson	38½	37	37¾	38½
Manati Sug	37¾	35½	36	36¾
Manhat Shirt	34	34	34	34
Marmon Mo	17	16½	17	17
Marland Oil	46	45	45¾	46¾
May Dept St	100½	99	99¾	100
Maytag Co	24	23½	24	23¾
Maytag pf ww	65	65	65	65
McAnd Fin	46	44¾	46	45
McKeesp Tin P	73¾	71¼	72¾	73½
McKes & Rb pf	51	50	50	51
M'Kes&R pf ctf	60¾	60	60¾	60
McCrory	16¾	16¼	16¼	16¾
Mengel Co	33¼	32¾	33¼	33
Mex Seabd Oil	66	63¾	65	66½
Miami Cop	34¾	34	34¼	34¾
Mid Cont Pet	38¾	38¾	38¾	39
Mid States Oil	5	4¾	4¾	5
Mid Utd Oil	3¾	3½	3½	3½
Miller Rubber	222½	222½	222½	222½
Minn & St L	11¾	11¾	11¾	11¾
Mo, K & Tex	34	33¾	33¾	34
M K & T pf	103¾	102¾	102¾	103¾
Mo Pacific	68	67¾	67¾	68¼
Mo Pac pf	122	121½	122	121
Mohawk Carp	76¼	74½	75	75¼
Montg Ward	149	145	146½	150
Mother Lode	3¾	3½	3¾	3¾
Moto Meter A	23¾	23¾	23¾	23¾
Motor Wheel	44¼	43½	43¾	43¾
Mullins Mfg	81¾	81	81	81¾
Murray Corp	14¾	13	13¾	14¾
N				
Nash Motor	106¾	105½	105½	106½
Nat Acme sta	29¾	29¼	29¼	29¾
Nat Bel Hes	206¾	206¾	206¾	205¾
Nat Biscuit	204½	204½	204½	205
Nat Cr Reg A	102¾	97½	101	101¾
Nat Dairy P	136	131	132	134½
Nat Dept St	28½	28½	28½	28¾
Nat Dist Prd	40½	40	40	40¾

	High	Low	Close	Close
N				
Nat Enl & S	57¾	56¾	57	56½
Nat Lead	152¾	148	152	151½
Nat Pwr Lt	45½	44¾	45	45½
Nat Surety new	118¾	114	114	119½
Nat Tea	368	358	368	365
New Con Cop	44¾	42¾	43¾	44¾
N Y Air Brake	43¾	43¾	43¾	46
N Y Central	156¾	155¾	156¾	157¾
N Y C & S L	139½	139	139	138¾
N Y N H & H	85¾	84¾	84¾	86¾
NY N&H pf	115	115	115	115
NY Out & W	29¾	29½	29½	29¾
Norf & West	195½	193½	193½	196
North Am	93¾	92¾	93¾	93¾
No Am Ed pf	107	107	107	101¾
Nor Pac	111¾	111¾	111¾	111
Nor Pac ctfs	108¾	108¼	108¾	108¾
O				
Oil Well Sup	30½	30½	30¾	31
Omnibus	9¾	9¼	9¼	9¾
Otis Elev	281	281	281	282
Otis Steel	39¾	39	39¼	39¾
P				
Pac Gas & El	54½	54	54½	55
Pac Lighting	71¾	71¾	71¾	72¼
Pac Oil 4plus	1¼	1¼	1¼	1¼
Packard Mot	145¾	143¾	143¾	148¾
Packard M pf	50	50	50	50
Pan Am Petr	50½	50	50	50
Panhan Pete	39¾	39¾	39¾	40¾
Park-Utah M	13¾	12¾	12¾	13¾
Parke Dav new	14¾	13	14	13¾
Parmelee	29	27½	28¾	27½
Pat M&E ctf	36	35¾	35¾	35¾
Peerless Mot	20½	19¾	20	20½
Penn Dix Cem	47¾	47	47	49½
Penn Dix Cem 2	25¼	24¾	25	25
Penn R R	41¾	41¼	41¼	41¾
Penn Ill	28¾	27¾	27¾	28¾
Penn Ry	189	189	189	193
P & L E	30¾	29¼	29¼	31
Philip Morris	42¾	41¾	42¼	42¾
Phillips Pet	43¾	42¾	43¾	46
Phoenix Arriz A	33¾	31¾	33¼	34
Pierce Oil	2¾	2¾	2¾	2¾
Pierce Pet	3¾	3¾	3	3¾
Pitts Flr Inc	67	60¾	61½	62¼
Pitts Coal	79¾	78¾	78¾	78¾
Pitts Coal pf	32	31½	32	32¼
Pitts & W Va	148	145¼	148	143½
Porto Rico T	77	75¾	77¼	77¾
Port R Tob B	47	41¾	41¾	47½
Postum Cal	83¾	81½	82	85½
Pressed Steel	78	77½	77½	80¼
Proc & Gam	72¾	72¾	72¾	72¾
Prudence & Bd	24	24	24	24¾
Pub Ill 6% pf	108	108	108	108
Pub Ser NJ	88¾	85½	85¾	87½
Pub Ser NJ pf	103¾	103	104	103¾
Pullman Inc	90¾	87¾	88½	90
Punta A Sug	19	18¾	19	19
Pure Oil	23¾	23¼	23¼	23¾
Purity Bakers	139¾	134¼	135¾	133¼
R				
Radio Corp	410	381	398½	395
Radio Corp pf	56	56	56	57
Radio Keith O	46¾	43¼	44¾	46
Ralston	117	111	111¾	116¾
Reading 1 pf	47	47	47	47
Reading 2 pf	48¾	47¾	48¾	47¾
Real Silk	30¾	30¼	30¼	30¾
Reis & Co	13¾	13¾	13¾	13¾
Reis Robt	37¾	34¼	35¾	37¾
Reo Motor	31¾	30½	31	31½
Repub Steel	85	83¾	83¾	85
Repub Steel pf	113¾	113¾	113¾	113¾
Rey Tb B	159	159	159	159¾
Richfield Oil	18	16¾	17¾	17¾
Ricelle Inspr	25¾	25¾	25¾	25¾
Royal D N Y	53¾	51¾	53¾	54¾
Roy Dak Pow	38	38	38	38¾
S				
St Jos Lead	63¾	62¼	62¾	66
St L Sth W	120	119½	119½	119½
St L Sth W pf	111	109	109	109¾
St L So West	111	109	109¾	111
Savage Arms	48¼	46¾	46¾	48¼
Schulte Ret	39¾	38¾	38¾	39
Seaal A L	18¾	18	18¾	18
Sears Roeb	158	153¾	155¾	157¾
Seiberling	17¾	17¼	17¼	17¾
Shattuck Co	32¾	32¼	32¾	32¾
Shell Un Oil	79¾	79	79	79¾
Shubert Cor	20¾	20¾	20¾	20¼
Simms Pet	23¾	23¼	23¼	23¾
Simmons	97¾	97	93	96
Sinclair Con O	43¾	42¾	43¾	43¾
Skelly Oil	37	36¾	36¾	36¾
Sloss Sheff St	136¾	134¾	136¾	136¾
Snider Packg	13	12¾	13	12¾
So P Rico Sug	43	43	43	43¼
So Cal Edison	55¾	55¼	55¾	55¾
South Dairy A	40	39½	39½	40
Southern Pac	131¾	129¾	130	131¾
Southern Ry	154¾	153¾	154¼	154¾
Spang Chalfn	54¾	51	48¾	51¾
Spicer	48¾	48¾	47¾	47¾
Spicy Mny St	83	81½	82	82½
Stan Com Tob	40½	40¼	40¼	39¾
Stand G E pf	66¼	66	66¼	
Stand Milling	14¾	14¾	14¾	14¾
Stand Oil Cal	74¼	72¾	72¾	74¼
Stand Oil NJ	54¾	54¼	54¼	54
Stand Oil NY	44¾	43¾	43¾	44¾
Stand Sani	51¼	49½	49¾	51
Stewart Warn	129¾	126¾	128¼	128¾
Stone & Web	90	90	90	90
Studebaker	77	72	72	72¾
Submarine Boat	3¾	3¾	3¾	3¾
Sun Oil	67½	67½	67¾	66
Superior Oil	11¾	10¾	10¾	11
Superior Steel	43½	42	42	41
Sweets Co	19½	19½	19½	19½
Symington A	14¾	14¼	14¼	14¾
T				
Telautograph	21¾	21¼	21¾	22
Tenn Cop	19¼	18½	18¾	18¾
Tex & Pac Ry	224	224	224	225
Texas Corp	66¾	66¼	66¾	66½
Tex Gulf Sul	78¾	76¾	76¾	78¾
Tex & Pac	161	161	161	162
Tex P C & O	18¾	18¼	18¼	18½
Thatcher Mfg	96	96	96	96¼
Tidewater O pf	21	21	21	21
Tide W O pf	89¾	89¾	89¾	89¾
Timken Roll	119¾	118	118	119
Tobacco Prod	99¾	98½	99	100½
Trans Con Oil	12¾	11¾	11¾	12¼
Transue & Wil	54¾	50¾	50¾	54¾
Trico Products	43	42¾	42¾	42¾

NEWS OF *Trends of the Day* BOSTON *Leaders' Views* MARKETS

CHEERFUL ON TRADE FOR 1929

The national outlook of the W. L. Douglas Shoe Company, with its 124 branch stores forming a network over the entire country, peculiarly qualifies Herbert L. Tinkham, its president, to speak with authority on the business outlook for the coming year. Optimism, warm and unalloyed, is the keynote of an interview given by Mr. Tinkham to the Boston Evening American.

Mr. Tinkham's opinion is clearly not merely an encouraging gesture, to fill Brockton homes with cheer and exhilaration, as Longfellow's did in 1929. His conclusions regarding conditions here and throughout the nation are based on a careful survey of business trends in 1928, and on the results of the year, which for big business, is the great majority of which can be listed

HIGH WAGE SCALES

"Very thoughtful business men, watchful of the trend of 1928," said Mr. Tinkham, "must foresee for the next year something better, even, than a continuation of the old year prosperity.

"A recent statement of the Guaranty Trust Company of New York, which I have here now on my desk, points out that the evidence of a big business year now dawning is not found in the mere fact of great industrial activity."

He points significantly to the contention throughout 1928 of the high wage scales and widely distributed incomes of the last few years, balanced by ready movements of goods into the hands of consumers. He finds everywhere, in reports from various industries through the year, conclusive evidence of a high and advancing level of activity.

"As President Sargent, of the Chicago & North Western speaks with equal confidence and assurance of the unprecedented prosperity in the United States in 1929."

So the W. L. Douglas Shoe Co.'s Mr. Tinkham continued, has enjoyed its share of 1928 prosperity. We can look back on the splendid record of increased sales, amounting to 1,258 pairs of shoes sold in 1928 than in the preceding year.

BIG BUSINESS AHEAD

"We can look ahead with equal assurance. Already, we have over 50,000 pairs of shoes waiting to be made for the coming spring season. Yet, all this is but a small part of evidence of the healthful trade conditions prevailing throughout the country.

"The W. L. Douglas Shoe Co.'s prosperity is based on the three fundamentals to any success on a national scale: Centralization of effort, great purchasing power, and a product that has honest quality and sells for a fair price.

"Centralization of effort simply means the reduction of overhead to a minimum, because we make so many shoes under one roof in our large Brockton factories.

"Because of our 124 stores, the recent combinations of large department stores all over the country simply parallel the effort to secure greater buying power. We have this buying power, which enables us to offer all our merchandise and products for cash at the lowest possible prices.

WANTS SMART DRESS

"The world well knows the basic policy upon which we have long founded this industry, back there in 1876. We have always maintained that policy. It means not only that we make solid leather shoes, but it means, as well, that we stamp on the soles of every shoe we actually make, during manufacture, a square price mark. That price is the public's guarantee of honest

Neon Signs
ARE CHOSEN BY
PROGRESSIVE MERCHANTS
for
Economy and Increased Business
SEE SIGNS ERECTED FOR
Chamber of Commerce Bldg.
60 Federal St.
Wolfson, Furrier
Park Square
Highland Hardware Co.
1919 Washington St.
Tobias Furniture Co.
State and Market Sts.
Lynn
See It and Be Convinced!
NEON FEDERAL LIGHT & TRANSIT CORP.
618-620 Commonwealth Ave., Boston
Ent. Commington St. B.B. 0960

TELEPHONE·LIBERTY·0130
Youlden, Smith, & Hopkins
Movers of BOSTON
125 PURCHASE STREET BOSTON, MASS.

Leader

H. L. TINKHAM

BUCKLAND SEES N. H. GAINING

Vice-President H. G. Buckland, of the New Haven Railroad, in a review presented especially for the Boston Evening American, declares that the New England carrier is in an improving position in all lines.

"During the year 1928 the volume of traffic has been somewhat less than in 1927, but there has been an improvement in operating efficiency and reduction in expenses, the net income with the reasonable rate increases granted from recent months and from 1929 should not vary materially from the present year.

* * *

"Attention is called to the serious situation confronting the railroads. Congress in its message and action is having the effect upon the growth of freight traffic that a large increase in the cost of electric power in industry would have. Largely reduced production of coal traffic directly and indirectly affects the railroads.

* * *

"Because of the remarkable progress made in the art of welding, operating costs have been reduced and the railroads generally prevails of the effort to secure greater buying power. We have this buying power, which enables us to offer all our merchandise and products for cash at the lowest possible prices.

WANTS SMART DRESS

"The world well knows the basic policy upon which we have long founded this industry, back there in 1876. We have always maintained that policy. It means not only that we make solid leather shoes, but it means, as well, that we stamp on the soles of every shoe we actually make, during manufacture, a square price mark. That price is the public's guarantee of honest

Aroostook Earning Double Dividend

Moose and bear are now over-running Aroostook in the fall was a success. In the fall was [illegible] and that it will receive full value for its money.

The public today is fully awake to the importance of proper food and clothing, and satisfaction in one is just as important as in the other. Not only is it just the case of the small men, solid leathers and of the finest workmanship are used in the construction of every shoe.

Then comes the important consideration of style.

American has at the front of the line now, and never in fashion was a shoe more distinctive and the moderate dress. Our daily fits with the morning activities and evening dress, and for frequent changes of costume.

The Douglas shoe answers this wide demand, and at a price which makes possible frequent changes for social functions and sports, or for seasonal or climatic reasons.

Brockton can face the new year with assurance and pride. This city is the very center of the finest shoe making in the world. We have established and maintained the world-fame with the skill or our shoemakers has won for us. That is the real reason why we begin 1929 with a magnificent for spring footwear, and why we look for a prosperous, successful, happy year."

Boston Stocks

Jan. 3 Jan. 4

	High	Low	Close	Close
Am Cit P & L.	65	61½	65	61
Am Ag Chem	39½	39	39	39
Am Pneu pf	18	16½	18	—
Am Rolling	21	20	20	20½
Am Tel	196½	193	196	196½
Am Woolen	26¾	26¼	26¾	27¼
Amoskeag	23¾	23	23	23½
Anaconda	125	122½	122½	124¾
Atlas Com	5	4½	5	4½
Am & Gen Sec	75	74½	75	75
Bost Edis	56	55	56	56½
Boston Ore	24¾	24¾	24¾	24
Eagle Lock	95½	95	95	95½
Hancock	34¾	34¼	34¼	35
Bos & Albany	181	181	181	181
Bos Elev	87	87	87	87½
Bos Elev pf	100	100	100	100
Bos Gas pf	112½	110	110	113½
Bos & Me	105	105	105	105¾
B & M pf	109½	109½	109½	109¾
Bos & Me A	90	90	90	90
B & M pf stp	86	86	86	86
B & M A stp	88	88	88	88
Bal & Berks	47	46½	46½	47
Credit Alli	47	45½	45½	47¾
Cop Range	27½	27½	27½	28
East Butte	4	4	4	4
Edison	280	280	280	280
Employers Gp	40	39½	40	39½
Eastern Mfg	24	24	24	24
Engineers	51	49¾	50½	49¾
First Nat St	60¾	60¾	60¾	60¾
Fox Theater A	38¾	37½	38¾	37½
Gen Alloy	15	15	15	—
Gillette	127¾	124¾	127¾	127½
Gorham	89¾	88¾	89¾	88¾
Hood Rub	76	75	75	76
Hood Rub pf	111	111	111	111
Isle Royale	26½	26	26½	26
Kelsey	24	24	24	24¼
Krasne & Tob	39½	39	39½	39½
Lamb Wk	17¾	17½	17½	17¾
Loew's Inc	41¾	41¼	41¼	41¾
Mass Utilities	6¾	6¾	6¾	6¾
Mason Valve	24	24	24	24
Mer Pub Ser	16¾	16¾	16¾	—
Mer Pub Ser pf	17¾	17¾	17¾	—
Maynard	8¾	8¾	8¾	8¾
Mayflower	35¾	35¾	35¾	35¾
Mohawk	102½	101½	102½	102½
Mullins	11¾	11	11	11
Nash	106½	106½	106½	107
N E Pr Sec	97½	97½	97½	97½
N Eng Tel	102	101½	101½	101½
New Dominion	35¾	35¾	35¾	36
N Y Air Br	117½	115	115½	116¾
N E Equip	39	39	39	39½
N E Pub Ser	87¾	86¾	86¾	87
North Butte	8¾	8	8¾	8¾
N Amer Aviation	18	17¾	17¾	17¾
Old Colony	6¾	6	6	6
Old Colony	136½	136½	136½	—
Old Dominion	18¾	18½	18½	18¾
Pacific Mills	51	51	51	51
Pan Am R	29¾	28¾	29¼	29¾
Pond Creek	47	46	46¾	47
Quincy	48½	47¾	47¾	47¾
Reece Button	29½	27	28	28
Rex Oil	27¾	27¾	27¾	28
Shawmut	24½	24¾	24½	24½
Shawmut pf	19¾	19¾	19¾	19¾
Stirling Coal	33	32½	33	33
Swift & Co	117½	117½	117½	117½
Swift Int'l	37½	37½	37½	37½
Torrington	81	81½	81½	—
Tower	100	100	100	100
United Drug	142½	139½	139½	138
United Fruit	142¾	141¾	142¾	141¾
Un Elev Unit	68	68	68	68
United Shoe	33½	33	33½	33½
United Shoe pf	31¾	31¾	31¾	31¾
U S Smelt	57½	57½	57½	57½
U S Smelt pf	37½	37½	37½	37½
Waldorf Sys	100	100	100	100
Walk & Hen	50c	50c	50c	—
Warren Bros	139½	139½	139½	139½
Westfield	12	12	12	12
Westinghouse	81	83½	83½	—
Weston	68	68	68	68
Wickwire	7¾	7¾	7¾	7¾
Wilcox	24½	24½	24½	24½
Worthington	167½	167½	167½	167½
Amoskeag 8 %	89½	89	89½	89½
West Tel 5s	99½	99¼	99¼	—

Group Insurance $1,500,000,000, New Record

IT is estimated that $1,500,000,000 of new group insurance was written in 1928, largest amount ever written in single year, bringing total amount in force in United States to $8,000,000,000 of group protection. Latter figure is greater than investment in all kinds of life insurance in 1901.

The O. L. STORY SCENIC CO.
Drop Curtains, Stage Scenery and Supplies
21 Tufts Street
Somerville, Mass.

Kresge Sales Up In Month and Year

Sales of S. S. Kresge Company in 1928 increased to $141,503,827, from $132,765,777 in 1927. December sales amounted to $21,413,952 against $20,-013,511 in December, 1927.

Associated 'Phone Shares Increased

Boston Stock Exchange is advised that the stockholders of Associated Telephone Utilities Co. have voted to increase the number of authorized common shares without nominal or par value from 1,000,000 to 2,000,000 shares. The Exchange is also notified as of Jan. 1, 1929, there are outstanding $28,800,000 face value of the 6% per cent convertible debentures dated Nov. 1, 1926, there having been retired through conversion, sinking fund and redemption a total of $1,387,000.

General Public's Statement Given

General Public Service Corp., in connection with application for listing on Boston Stock Exchange of common shares, has filed with the Boston Stock Exchange income account for the year ended Dec. 31, 1928. Such statement shows net available for preferred dividends and surplus of $2,722,838, as compared with $2,423,838 in 1927. The 177,838 the previous fiscal year. balance sheet as of September 30, 1928 shows total assets of $47,-177,838, of which investments in stocks and bonds of subsidiaries are $41,-000,000, money on call, $2,422,713.

Aroostook Earning Double Dividend

Moose and bear are now over-running Aroostook in the fall was a success. In the fall was [illegible] and that it will receive full value for its money.

The public today is fully awake to the importance of proper food and clothing, and satisfaction in one is just as important as in the other. Not only is it just the case of the small men, solid leathers and of the finest workmanship are used in the construction of every shoe.

Then comes the important consideration of style.

American has at the front of the line now, and never in fashion was a shoe more distinctive and the moderate dress. Our daily fits with the morning activities and evening dress, and for frequent changes of costume.

The Douglas shoe answers this wide demand, and at a price which makes possible frequent changes for social functions and sports, or for seasonal or climatic reasons.

Brockton can face the new year with assurance and pride. This city is the very center of the finest shoe making in the world. We have established and maintained the world-fame with the skill or our shoemakers has won for us. That is the real reason why we begin 1929 with a magnificent for spring footwear, and why we look for a prosperous, successful, happy year."

Hannauer Expects B. & M. Will Increase Business

By PRES. GEORGE HANNAUER, Boston & Maine Railroad

THE Boston & Maine Railroad looks to 1929 as a year of increased freight traffic to and from New England.

New England, and those sections of the country which supply our natural markets for consumer products fabricated from them in New England's 20,000 industrial plants, have given the Boston & Maine Railroad in 1928 a volume of freight business larger than in 1927.

The increase was slightly in the first six months, this traffic increase appreciably in the last half of the year, and in October was next to the greatest in our history.

We have endeavored to deserve this and other additional business by improvements in service which have shown by 1 to 4 days the time of shipments from New England to other sections.

* * *

In passenger revenues, notwithstanding many improvements in our passenger trains, the decline of the first nine months was 3 per reduction of 8 per cent compared with 1927, much the same proportion as our freight traffic generally.

"As compared with 1927 this decline in revenues is almost $7,-000,000, or 29 per cent.

There is indication of a continued increase in the number of persons who are leaving the automobile, but the tendency to ride in trains is increasing because principal points on our lines has not public transportation facilities such as are to be found in many other cities.

"Nothing is currently accomplished toward modernizing our railroad plant and equipment, much yet remains to be done. Plans for the enlargement of the Boston and Maine it will be a year requiring outlays of considerable magnitude, both for additions and of even heavier expenditures for the purpose of further improvement of the property to accommodate the objectives of providing for the service of New England and for the efficient operation of the railroad as communities will extend coöperation to this end so give to the railroad all the traffic

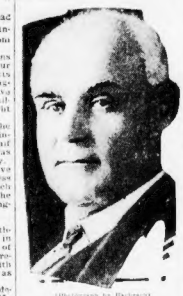

GEORGE HANNAUER

(Photograph by Bachrach)

which they can, and by withholding governmental action which will add contributions to local property with the rehabilitation of the railroad in the public interest.

* * *

The construction of enlarged and up-to-date classification yards in Boston and Mechanicville has been completed. A new North Station has been opened, three sections of road way have been rock-ballasted, passing tracks have been extended and bridges strengthened and clearances increased, and new locomotives added.

* * *

With ample capacity this assured to care for much larger volume of both freight and passenger business, we shall direct our efforts and expenditures in 1929 to improving the quality of our service, to producing greater operating efficiency, and to getting more business.

"Machine" Voting Is Used Today in a Dozen States

OFFERING of "machine" voting to communities in the stock market business on light volume of trade, automatic registering of votes by machine is now effective in twelve states—California, Oregon, Washington, Wisconsin, Iowa, Maryland, Michigan, Indiana, Arizona, Montana, Connecticut and New York, in addition to Pennsylvania, and Tennessee are considering necessary legislation to make use of the system. The use of voting machines, while Oklahoma, North Carolina, Florida, Kentucky, Illinois and New Jersey have this matter under consideration.

* * *

Rather general dissatisfaction with the handling of the ballot in these other states is expected to influence the increasing use of the voting machine in the forthcoming short session of congress.

Delays in getting the final election returns after voting, with the large expense involved, plus the discrepancies in recording votes by the old methods, necessitating expensive recounts, are opportunities that are taken out, not in imitation, all emphasize the merit of a machine which in its recording is infallible.

* * *

The infallibility of the recording machine has already been demonstrated in a considerable number of cases through use of the adding machines and various counting machines with which the system is identified. In the textile, automobile and other industries, where production records of a large volume of small parts must be kept, would have been impossible of development and of their present efficiency and speed.

Superficially it might seem that any machine were incapable of adaptation for satisfactory recording of the movement of votes in voting. That such an incapacity is only seeming is well illustrated by the performance and development of the Robot, a machine which does practically everything but think.

The Robot machine has been developed nearly to that degree of efficiency itself. It provides an accuracy and secrecy which prevents any knowledge by other than the voter, particularly since the ballot has been cast, his vote losing its identity completely as soon as the voting lever has transferred its respective counters which are subject to inspection during the process of voting.

* * *

The count made with mechanical accuracy as the votes are cast eliminates the human element in the count that enters into the counting of paper ballots. All this is done with a speed which is controlled only by the capacity of the voter to register his choice. Even with a novice in control, the machine will handle a number of ballots in the closing of the polls. All this is done from the comparatively simple assembly of the machine, the experience of the machines having shown an average of 16 seconds per voter for printed ballots against 16 cents per vote for machine voting, even in thoroughly representative territories.

* * *

The ballot recording machine practically assures honesty in election returns. No stuffing of ballot boxes is possible, the machine having a series of locked boxes, provided with separate keys; no change in the setting of the counters is possible because before this can be done another lock must be opened, the key for which is held by the central board of elections, the counters previously having been set back at zero in the presence of representatives of different parties.

Yet, despite the ability of the machine to prevent fraud, it still has a flexibility which has proven equal any 4.

to any election task yet posed upon it. A straight party vote may be cast by moving a single lever, or a process all the individual levers are is equivalent to marking a cross on the ballot for an entire party.

The ticket may be split down to individual choice, for a vote for any candidate for a certain office automatically locks out any other votes for any candidate for that office, while the voter finding it impossible to vote for more candidates than as many times as there are offices to be filled.

When the position remains two individuals to be voted for, a voter may cast but two votes, and the two nuts who are candidates for that office, regardless of party affiliation, and the locking of the two candidates automatically locks all other levers casting votes for that position.

* * *

When the same candidate is indorsed for a certain office by two or more parties, the machine can be arranged so that only one vote can be registered, regardless of whether they occur because of his inclusion on one party or another, will all total on the same counter, and no duplication is possible. The machine can also be adjusted to meet the needs of any special primary contest. The voting machine contains from 24 to 40 or more parts, depending on its size, and like all of the similar machinery which has come into use, is highly interesting and even fascinating in its performance. It is expected to provide the up-to-date efficiency and satisfaction in handling the voting at elections which will place them in step with the progress which has been made in practically all other phases of business, industry and social existence.

Sanford Mills Shows Prosperity

For a concern engaged in manufacturing textile fabrics, Sanford Mills, one of the most prosperous mills in New England, had satisfactory results in the year ended November 30, 1928, with indicated profits of $1,247,849, equal to $4.88 per share on 250,072 shares outstanding. These earnings were smaller, however, than those of around $1,500,000 in the two preceding years, and $2,000,000 in 1925. That Sanford Mills can keep up a good rate of earnings when most other mills are finding it difficult to break even, is due to its affiliation with the automobile trade.

Pan-American's Earnings Lower

Pan American Western Petroleum reports for quarter ended September 30 net profit of $87,852, after depletion, depletion interest, taxes, etc., against $272,942 in the same quarter of 1927. For nine months ended September 30, net profit was $58,822 after the above deductions, against $437,756 in the first nine months of 1927.

American Cynamid Increase O. K.'d

American Cynamid Co. stockholders at Portland approved increase in common B stock to 700,000 shares from 300,000; also proposed offer of additional class B common to common stockholders at $20 a share in ratio of one B share for each two shares of common of record January 10. Rights expire February 4.

VICTOR-RADIO MERGER IS APPROVED

Directors of the Radio Corporation of America and Victor Talking Machine Company approved a plan of unification of the two companies and subsidiary and associate companies throughout the world.

Directors of the Radio Corporation voted to issue 6,500,000 shares of new stock of which 5,777,000 shares will be exchanged for the present outstanding Radio common stock at the rate of five new shares for each share.

They also voted the issuance of $12,000 shares of cumulative 5 per cent. preferred stock, junior to the 18,780,000 of outstanding 7 per cent preferred stock.

The Radio Corporation will give Victor stockholders one share of the new radio common stock and one share of the 5 per cent preferred stock for each share of Victor Talking Machine stock now held. The plan includes the future distribution of $5 a share to Victor common stockholders.

The outstanding $19,581,000 of 7 per cent preference stock of the Victor Company will be retired at the completion at $115 a share. The last quarterly dividend on this preferred stock, which has not already been exchanged for common stock, will be paid at the rate of $10 a share.

The Radio preferred is a $5 no par stock, callable at $100 a share.

BOND ELECTION RESULTS ARE REVEALED

The voting of $23,511,873 new issues during the month of December brings the total for the year 1928 and municipal borrowing authorizations for the calendar year 1928 to the record figure of $283,412,000.

December authorizations by the following cities and towns in 23 states aggregated $23,744,473, according to the Daily Bond Buyer of New York.

The figure for December, 1927, was $18,576,250, and for December, 1926, $41,830,224. The reduced figure this year is explained by the huge total of $64,000,000 previously submitted to voters at the November general election. Authorizations for 1926 totaled $347,853,415. Among the larger issues approved in December are Bronx, N. Y., $7,500,000; Brownsville Navigation Dist., Tex., $2,500,000; Melbourne, Fla., $1,250,000, and Racine, Wis., $1,220,000.

The total of issues defeated last month is $17,765,700, when returns and proposals presented by 58 municipalities in 17 states. The total for the same period last year was $24,746,500, as compared with $13,-925,000 in 1926. A few of the larger issues defeated were: Angelina Co., Tex., $1,400,000; Dudley Co., Ga., $1,000,000; Lubbock Co., Tex., $2,085,-000; Kingfisher Co., Okla., $350,000.

Bond issues approved by voters during the entire year totaled $356,-830,019, as compared with $211,-264,500 in 1927 and $179,745,259 in 1926.

The following table, compiled by the Daily Bond Buyer, presents a list of bonds approved for the months for the past three years:

	1928	1927	1926
	(000 omitted)		
January	$11,104	$ 17,993	$ 5,000
February	8,231	15,626	14,750
March	14,581	13,250	17,500
April	21,443	23,174	16,000
May	15,693	18,745	20,114
June	43,009	24,745	25,114
July	22,675	20,966	12,500
August	22,070	23,266	15,000
September	16,800	17,000	17,000
October	34,000	12,000	14,000
November	147,300	125,934	164,894
December	23,244	18,576	41,830
Total	$283,412	$365,274	$424,703

Good Copper Year Seen by Kelley

Cornelius F. Kelley, president of Anaconda, says 1929 will be favorable for industrial copper. "The trend of business is favorable," he states, "and copper is used in many industries, including electric machinery, communications, power and light, and in building. New industries are developing new uses as radio, electric refrigeration, and washing machines. Copper has gone through period of over-production; stocks of metal have been reduced to a minimum and sales for future delivery are in excess of supply above ground."

INTERNATIONAL PAPER COMPANY

New York, December 26th, 1928.

The Board of Directors have declared a quarterly dividend of sixty (60c.) cents a share, on the common stock of this company, payable February 15th, 1929, to Common Stockholders of record, at the close of business February 1st, 1929.

Checks to be mailed. Transfer books will not close.

OWEN SUTHERLAND, *Vice Pres. and Treas.*

INTERNATIONAL PAPER and POWER COMPANY

New York, December 26th, 1928

The Board of Directors have declared a quarterly dividend of sixty (60c.) cents a share, on the Class A Common Stock of this company, payable February 15th, 1929, to Common Stockholders of record, at the close of business February 1st, 1929.

Checks to be mailed. Transfer books will not close.

R. G. LANE, *Asst Treas.*

Ice Leader

CHARLES C. SMALL
President of American Ice Co., who looks for excellent year for his industry in the coming months.

FERGUSON IS OPTIMSTIC ON OUTLOOK

"The financial outlook for Boston and New England is very encouraging," says President Kenneth J. Ferguson of the Engineers National Bank.

"The industrial situation in New England has improved vastly over

KENNETH J. FERGUSON

what it was this time last year. I believe we will have a continuance of good times and prosperity will be even more in evidence during the coming year. I know these facts from my close contact with many industries throughout New England. The textile industry is doing much better than they have been for several years. There is an upward trend which is bound to continue. Shoe production has been converted, the shoe trade shows a very marked improvement and the industrial lines in hardware, lumber and other manufacturing are coöperating very much encouraged.

The banking interests in New England have never been in better shape than at present, the amount of deposits held in savings banks and checking accounts show in the last annual National Bank a gradual and substantial increase. We are feeling the tide of prosperity."

Hanson Treasurer

Lawrence E. Hanson, formerly trust officer of the American Trust Co., has been elected treasurer of H. L. Nason & Co., Inc., specialists in Public Utility Securities.

Rams Head Fabrics are GUARANTEED All-Wool Fast-Dyed and High Quality and so Trade Marked

Ram's Head
GUARANTEED FABRICS
for Men and Women

For clothing that will wear as well as it looks, demand Ram's Head Fabrics from your custom tailor or retail clothier. They represent the highest value that can be produced for the price.

American Woolen Company
Boston, Mass.
Selling Agency
AMERICAN WOOLEN COMPANY OF N. Y.
225 Fourth Ave., New York City

17-CT. COPPER POSSIBILITY IS CITED

The prospect of 17-cent copper is generating a good measure of confidence in this 1929 outlook for copper mining companies. Not since March, 1923, has the price been a this level. Almost six years ago to price of the red metal reached 17¾@17¾ cents per pound. The situation today is quite different from that existing in 1923. The industry as a whole is better organized, and it has had the benefit of valuable experience, says the Boston News Bureau.

It was only a few months ago that producers were jubilant at a price of 15 cents, and expected their every influence to supply the demand so that further price advances would not take place. This attitude was based on keeping the industry on a sound basis, putting aside the selfish view of large earnings from higher metal prices. Experience had proved that rapid price advances had almost generally resulted in sharp declines, leaving the industry in a weak condition.

The sustained record-breaking demand for copper, principally by domestic consumers, has greatly exceeded the fondest expectations of producers. There is a good deal of much somewhat reluctant to see the price of copper advance to 18¢, because of the profound effect this would have on the future. There have been several in advising that genuine demand and not that in the past 'buying has been the reason.

Domestic consumption, finished copper from North and South American primaries totaled 1,577,-742,000 pounds in the first seven months of 1928, against 1,649,685,-000 pounds in the entire 12 months of 1927. Export shipments, on the other hand, were lower in the first 11 months of 1928 than in the full year 1927, at 1,249,926,000 against 1,243,730,000 pounds. The market increase in domestic shipments during 1928 indicates the potentialities of a duplication in export shipments. Supplies of refined copper abroad are very small and are in need of replenishment from new sources.

Helmsley it by no means certain that the demand for the red metal that has been so large in the past will be in the future. The latest quarterly advance has been brought about by an increased demand from certain sources. Optimistic foreign buyers have come into the market and fill their requirements and abandon hope of a drop to 14¢.

The facts show quite conclusively that the copper industry after seven years of depression is at last functioning on a normal basis—with good prospects of its continuation.

Manhattan Shirt Sales Set Peak

Manhattan Shirt Co. reports for year ended November 30, 1928, net profit of $1,625,429 after all federal taxes, equivalent after 7 per cent preferred dividends to $3.32 a share on 450,000 shares of common, against $1,337,429 or $4.56 a share in preceding year. December sales were the largest of any month in the company's history, and exceeded the same month of the previous year by 40 per cent. Corresponding month of preceding year by December shows the largest dollar and percentage increase for any month this year. Sales of January were the largest for any year in the company's history, being the first time they exceeded $2,500,000.

Oil Industry Is Sound, Says Cutten

Arthur W. Cutten sees petroleum industry on the eighth level, he says corporation will eliminate inefficient and weak units. Refining has made rapid progress in removing element of chance from location of wells, and in reduction in losses in products, in percentage of available oil recovered in reservoirs, and cost of distribution. With explosion of myth of "saturation point" in motor fuel, petroleum sees field of fuel and lubrication for automobile, boat, tractor, aircraft, and railroad engine, with gasoline-electric locomotive and in growing use of oil for heating.

WE 27½% More Business DID in 1928—and 1927 WAS Our Record Year.
Here's Hoping You CONTINUE to
'PASS IT TO BUCK'
Specialists in the Printed Word
Buck Printing Co.
OPP. SOUTH STATION

Davis Paint
Purest Paint Made
Sold at Retail
HOWE & FRENCH, Inc.
101 Broad St. Main 0910

Other Slight Similarities

It seems that the Great American Wisecrack has its counterpart in polite English dialogue. In "The Whispering Gallery," at the Copley, Mr. Clive avers: "Rocky crags? Why, I'm as sure-footed as a beastly goat." "Well," remarks another, "perhaps that's not the only point of resemblance."

STAGE AND SCREEN

Definition of a Gentleman

In "The Royal Family," at the Wilbur, the venerable Fanny Cavendish (played by Haidee Wright) recalls the graces of a son-in-law, deceased: "Rex Talbot was a brilliant young butler. And he had the most beautiful manners. He was the kind of man who could kiss your hand without looking silly."

HOLIDAYS OVER, DRAMA SETTLES DOWN TO ITS ANNUAL SEASONAL ENDURANCE TEST

THE HAT TRICK is an old one, but it always goes over. The hat check girl is June O'Dea and the ballroom boy is Carl Francis and, if you must know, the show is George Cohan's "Billie," newcomer to the Colonial.

MARGALO GILLMORE has her difficulties with the first traveling salesman in history who was immune from the charms of a pretty face. That IS news! "Marco Millions," Hollis.

"WON'T YOU—SIT DOWN?" is a trite phrase of the theater, but the bench was comfortable and the photographer amiable, so Frances De Foe, of "Rain or Shine," would be obliging. (Shubert).

LUCILLE NIKOLAS, so easy on the vision, will tell us just what "The Big Pond" is all about at the St. James next week. This is Miss Nikolas' first visit to Boston. Now, then!

FIRST AID! Never let it be said that Sam Pepys heard a cry for help and did not fly to assist. Never did he adjust Beauty to diagnosis for lack of gentle benefits. Walter Kingsford and Roberta Beatty in "And So To Bed," Plymouth.

VALOR IN THEATER AN UNSUNG VIRTUE

By NICHOLAS YOUNG

THE red badge of courage is not always pinned upon the sleeve for the adoring gaze of the multitude. Neither is it the exclusive property of the brave boys who storm trenches and perform other deeds of astonishing valor. Multilateral peace pacts may still the roar of cannon, but the call for human mettle still raises a ringing voice. Within the past few weeks, in the theaters of this town, genuine heroism has soared far above the clattering dollars at box office counters. We have built up our own list of candidates for Distinguished Service honors: Ethel Barrymore, lately at the Wilbur in "The Kingdom of God," and Herman Rosenberg and Joe Cook, more recently at the Shubert with "Rain or Shine."

* * *

IF the busy actor enjoys special compensations, such as pleasant work and turkeycent pay envelope, he also is endowed with woes peculiarly his own. We bestow our sympathy, wholeheartedly, upon the player who is compelled to trudge through his scenes when physically unfit. That is a torture almost rivalling the spirited discomforts arranged by those relentless old boys of the Inquisition. Making merry for eager customers while the body aches and the head is awhirl carries its own miseries; its demand upon the player is courage, grit and still more courage. In this respect the actor undoubtedly ranks as the bravest soldier employed by the commercialized arts.

* * *

WHENEVER it happens that a stricken actor is the star of an organization, the germ that picks him out for individual attention generally does business on a large scale. It becomes a slaughter of the innocents. When Joe Cook, who fought for days against the inevitable, was finally forced by his physician's order to suspend performances of "Rain or Shine," financial losses far beyond the sick man's loss of salary took definite shape. Members of the company swallowed their bitter medicine, for idle principals and chorus people draw no compensation. Also, Messrs. Morris and Green, producers of the piece, and the Shubert Theater faced non-productive days with an annoying overhead carrying on, as usual.

* * *

BUT Joe Cook did not surrender until driven to the wall by racking illness. He stuck to the job to the last despairing minute; only his physician could drive him into pajamas and a warm bed. That was the actor of it; no surrender while voice and legs functioned. There are assurances now that Mr. Cook will be his own comic self again on Monday night, the flu, laryngitis and what not having picked too sturdy an actor to be kept out of his cast for more than three days.

* * *

ETHEL BARRYMORE, during her recent visit, came face to face with the same demand for courage. For a week her performances, which gave pleasure to thousands, rewarded her with torturing agony. But she fought on until strength and vitality collapsed. She, too, was heroine to an art that demands the last ounce of its disciple's power. Morris Rosenberg, musical conductor with "Rain or Shine," died in the harness. He directed his company through the Saturday night performances. Monday morning he was just a memory to those who loved him. Yes, indeed, there is heroism in the theater—plenty of it.

Oh, Suzanna!

EDITH MASON, as Suzanne in "The Marriage of Figaro," appears here again with the Chicago Civic Opera on January 28.

PHIL STARTS AS AMATEUR

Phil Baker, Keith Memorial headliner next week and partner of Ben Bernie in the production of "Cafe de Dance" at the Majestic, is 29 years old and has been on the stage in one way or another since he was 14. At an early age he showed musical proclivities, and because piano playing cost too much a piano recording was provided by the Bakers for their prodigy. Baker's first job was as office boy to Carl Laemmle in the old Imp Film Co., when Mary and Lottie Pickford and King Baggott were the big stars. His salary at the time was $6 a week, but Mary Pickford was working for the same company for $75 a week, and so he really wasn't doing so badly.

Phil Baker

His first step was right here in Boston, where he arrived with no money, no job, and no prospect of getting higher. Good fortune, however, lurked around the corner. Near his lodging house was a small theater addicted to the practice of "amateur nights."

Film Futures

JANUARY 17—
Janet Gaynor and George O'Brien in "Sunrise" at the Metropolitan.

JANUARY 9—
"Crime and Punishment" (Moscow Art) at the Fine Arts.

JANUARY 14—
"Interference," an all-talker, at the Olympia and Fenway.
Joan Crawford in "Dream of Love" at Loew's State.
"Taxi 13" at the Keith-Albee.

JANUARY 21—
John Gilbert and Greta Garbo in "A Woman of Affairs" at Loew's State.

NEXT WEEK'S NEW BILLS

COLONIAL—"Billie," a musical play, by George M. Cohan. Musicalization of Mr. Cohan's popular comedy, "Broadway Jones." Featured in the cast is Polly Walker; other players are Robinson Newbold, Carl Francis, Val and Ernie Stanton, Joseph Wagstaff, Ina Hay ward, Marjorie Lane, June O'Dea and Ethel Allen. Staged by Edward Royce and Sam Forrest. Produced by George M. Cohan.

ST. JAMES—(Stock) "The Big Pond," a comedy by George Middleton and A. E. Thomas. The romance of an American heiress and an impecunious French nobleman. In the cast are Lucile Nikolas, who arrives as guest player for the week; also John Warner, George R. Taylor and others. Settings by Ernest Rand; staged by John McKee.

GAYETY—(Burlesque) "Puss, Puss," a new Mutual production. Novelty in burlesque is promised. In the cast are Jack Hunt and Opal Taylor, who are featured; also Flora Dearth, Leo Fellows, Lefty Levine, Kay Newman and Billy Gilbert, Jr. Holub's Gayety Jazz orchestra makes its own contributions.

Young Broadway Actress Appears at St. James

Lucile Nikolas, young Broadway actress, is making her first Boston appearance in "The Big Pond," by George Middleton-A. E. Thomas comedy, at the St. James next week. Miss Nikolas began her first theatrical work as countless others have, in high school plays, in which she achieved notable success and plenty of encouragement, enough, in fact, to make her decide that she should make the stage her career.

She was fortunate in becoming associated with the Stuart Walker companies in the Middle West and of several seasons played in Indianapolis, Cincinnati and Dayton in a wide variety of roles. Among her Broadway plays are "Three Live Ghosts," "The Boston Track" and "Across the Street."

Perpetual Motion Ought to Go Well With Cohan

That pretty note of a tuba who is programed as June O'Dea in George M. Cohan's new musical play, "Billie," coming to the Colonial on January 7, swaps her trombone cases to be—for reigns here say. But June rises to refute this slur. "Just because I lock my toes against the back board of my bed doesn't mean I plop with my elbows on," she asserts. "Perhaps I am practicing a new style of dance thing. Who knows?" I am a young girl, with new ideas, as you see. There is positive proof that Miss O'Dea is constantly doing new things all over the place. She dances down the steps from her dressing room to the stage, she kicks and swings on her way to the theater and she does not abandon. In fact, she never stops hoofing. But then, she is only 18 and she is ambitious.

HEIFETZ CONCERT

Jascha Heifetz will give a recital in Symphony Hall on Sunday, January 13.

'TIS SPRING, TRA-LA-LA!

FANNIE BRICE twitters of vernal delights and is pretty gosh darn funny about it in her new combination—et—combination singing and talking film, "My Man," at the Washington Street Olympia and Fenway.

Passing Fair

LOIS MORAN, in professional parlance, will survey the hero this way in "Blindfold," her newest filmplay at the Scollay.

GALLIC STAR IN "LILACS"

Odette Myrtil, who impersonates the famous feminiluist George Sand in "White Lilacs," scheduled at the Majestic for Monday evening, has, in uniquely endowed by birth, a distinguished personage, having been born in Paris of stage parents. It was with the baby Odette, traveled all over Europe giving musical entertainments of distinctive variety and merit.

At the age of seven, Odette was wooed by a convent in Brussels, where she received the rudiments of her education during her day three precocious artistic and melodic temperament developed so perceptibly as to arrest the attention of Eugene Ysaye, the Belgian maestro, who frequently called the convent to entertain the inmates.

Odette disclosed such excellent technique as a pianist and soloist that Ysaye became her teacher in the music she acknowledged her perfection as a violinist.

Looking Ahead

JANUARY 14—
"Volpone," a Theater Guild production, at the Hollis.
"White Lilacs," an operetta, at the Majestic.
"Best Show in Town" at the Gayety.

JANUARY 21—
"The Trial of Mary Dugan" at the Wilbur.
"The Command to Love" at the Plymouth.
"Bohemians" at the Gayety.

JANUARY 28—
"Chicken Trust" at the Gayety.

CIVIC OPERA TO REVISIT THE HUB

One of the most brilliant nights of opera ever given in Boston is promised by the Chicago Civic Opera Company, January 23 to February 9.

Among the artists now in Boston are Mme. Maria Olszewska, the notable singing actress of the State Opera in Vienna, and Mme. Frieda Leider of the State Opera in Berlin. Mme. Olszewska will be seen and heard in Boston as Ortrud in "Lohengrin," one of her masterpieces, as Carmen, as Fricka in "Die Walkure" and as Octavian in "Der Rosenkavalier." Mme. Leider will take Brunnhilde in "Die Walkure" and the princess in "Der Rosenkavalier." Another newcomer is Mme. Eva Turner, English by birth, Italian by residence. She will be heard as Sieglinde in "Die Walkure" and as the countess in "Figaro." Miss Marion Claire, an American light soprano, German trained, is also new to Boston and will be heard as Elsa in "Lohengrin." Desdemona in "Otello" and Cherubino in "Figaro." The repertory follows:

First Week — Monday night, "Lohengrin"; Tuesday night, "Don Pasquale" and "Judith"; Wednesday matinee, "La Boheme"; Wednesday night, "Aida"; Thursday night, "Die Walkure"; Friday night, "Lakme"; Saturday matinee, "Boris Godunoff"; Saturday night, "Thais."

Second Week — Monday night, "Marriage of Figaro"; Tuesday night, "Carmen"; Wednesday matinee, "Orfeus et Meifriede"; Wednesday night, "Queen Tenea"; Thursday night, "Der Rosenkavalier"; Friday night, "The Love of Three Kings"; Saturday matinee, "Madame Butterfly"; Saturday night, "Otello."

COOK BACK MONDAY

Reports from the hospital agree that Joe Cook, star of "Rain or Shine," has been under treatment for laryngitis, states that the doctor is steadily improving, and does not doubt but that he will be able to return to the theater on Monday night. Our pet aunt of Mr. Cook's illness the Shubert has been dark for three days.

JANNINGS IN FINE FILM AT "MET"

It seems that the only thing they have to do now in Hollywood to hurt Emil Jannings' new film was to print the title of "Sins of the Fathers."

Get rid of that and you have a fine film, typically Jannings and a great deal similar to "The Way of All Flesh," or something really good in criminals.

At the Metropolitan now is shimmering on the screen with every detail of it fashioned by masters of the craft, Ludwig Berger, great directing director, is responsible. Under his guidance the camera works wonders and all the supporting players are keyed to the general excellence of the production.

They are Ruth Chatterton, discriminating actress; Zasu Pitts, who has always been among the finest film players; Barry Norton, a most promising young boy, and Jack Luden and Jean Arthur, a youthful pair who seldom get the chance to be so well coached.

Jannings is a waiter, at first stolid and contented, later a coarse and wealthy hooligan, and last back again to his lowly state of service. As in "The Way of All Flesh," a very big and artistic film.

FLONZALEY CONCERT

The Flonzaley Quartet will give the second concert of its farewell season at Jordan Hall next Wednesday evening, January 9. The program consists of Haydn's Quartet in D major, Hindle's Sonata for two violins and viola, and Beethoven's Quartet in E flat major.

HOW TO CONCENTRATE

WHERE THE WOODBINE TWINETH, and the moon mooneth, there you will find the beginning of romance and the makings of divorce. Dorothy Mackaill and Ralph Forbes in "The Whip," Keith-Albee.

THROAT SPECIALIST

FOR THAT TICKLING FEELING in the gullet see the eminent chiropractor above. He cures your sore throat or you die in the attempt. Warner Richmond and Lawrence Gray in "Shadows of the Night."

Too Much Horizontalism?

Eva Von Berne, young Austrian actress newly arrived in Hollywood, recently saw her first football game. "How do you like it?" she was asked. "Oh," she exclaimed, "I am really very much interested, but I would like it much better if they would keep on running instead of falling down all the time."

STAGE AND SCREEN

Just a Nice Happy Home!

Samuel Pepys, that incorrigible critic in "And So To Bed," at the Plymouth, dilates on the estimable qualities of Mrs. Pepys. He says: "She is the best wife o' the world to me. I love her dearly. The house seems hell when she's abroad, and a hellish sort of heaven when she is at home."

NEW FILMS, TALKATIVE OR QUIESCENT, STRIVE TO HOLD THE MIRROR UP TO NATURE

THAT'S HIS WEAKNESS NOW. And it's easy to see what ales him. He likes mugs, fair ones and frothy ones. The plumes are Ruth Chatterton and the foam flecked moustache is Emil Jannings.

THE NAVY AGAIN! It must be the uniform. Ask any brakeman. Here are Jeanette Loff and Johnny Mack Brown in a filum called "Annapolis."

TWO JOLLY SCOUNDRELS are Lon Chaney and Lionel Barrymore in "West of Zanzibar," where there ain't no fish and game laws and a man can raise a beard. This is at Loew's State.

SILENCE WAS HER ANSWER, this lily white maid, as the Earl of Scoosie claimed the knuckles of her good hand all for his very own. Antonio Moreno and Colleen Moore (yes it is) in "Synthetic Sin."

"I'LL TAKE THIS ONE," decides Leatrice Joy as she makes her selection in the great grab-bag scene of "Man Made Women" at the Keith Memorial. John Boles is the prize and we do hope he doesn't mind.

LIGHT THAT FAILED FROM THE FILMS

By LEO GAFFNEY

AT this time of year even a movie editor may take account of stock. The "stock" in our particular case handily consists of the contents of a time-scarred, wooden filing cabinet. And although it be built like the kind that is built like a skyscraper, we have not yet felt either the necessity or the inclination to test its powers like the confident gentleman of the advertisements. This ill-used receptacle, faithful to its immediate environment, is ramshackle to a degree, but it contains the symbols of wealth and distinction—the photographs of the motion picture people.

* * *

DURING the last year the oft favored abode of stars has been steadily on the bulge. Lately, on account of its extremely overstuffed condition, it has become painfully apparent that something must be done to relieve the congestion within. Yesterday with a stab of resignation we removed our cuffs and fell to work upon the tottering, tanned mucilage.

* * *

AS the cinematographic carcasses of the great and successful razed up again in alphabetical order we felt like a murderer. Some of them must go. There must be extinctions, not to say extirpations. Steeling ourself for the ordeal, we gathered together all those whose stars have set—all those who have got fat, rich, married or who in any way have become intelligent, respectable or unfortunate enough to drop out of the films—these we hastily assembled and then stood by with the inward wastebasket.

* * *

PRISCILLA DEAN, Vina Dana, Nita Naldi, Shirley Mason, Ruth Roland, Sylvia Breamer, Carol Dempster, Bill Hart, Jack Hoxie, Mae Marsh, Gladys Walton, Virginia Pearson, Jane and Eva Novak and many, many more. Quenched seats all. The ghastly roster of the immortals took shape with fearful despatch. A frightful rush and they were gone. All but the ghastly aristocrats—the Novak. Pittoni ever locked up to her brutal executioner's block and had nice eyes), but by inscrutable wretch, was beyond entreaty and pitched her loathsome, writhing waiter below.

* * *

WELL, we are not near it yet. You can't go through these terrible experiences without them leaving a mark upon you. But if you think for one moment that we would thus annihilate the only feminine film favorite we ever had . . . ! No, no and Mae Marsh was saved. And if you will call around to our office any day between four and five in the morning we will let you see her pictures, providing you have the proper respect and can find us in.

* * *

THE movie public is a fickle thing. It doesn't take long for a player to be dead, professionally, and all of the above are dead in that sense. But a new life is possible to each of them through the talkers. Antonio Moreno, who now appears with Colleen Moore, came back from the valley of the shadow that way. And Pat O'Malley, begorra, has had a regular Lazarus awakening and is right up on his toes again. Now if someone would only bring Mae Marsh back to us—but perhaps a mere mundane agency oughtn't to have any such fine notions.

COMES HOME IN TRIUMPH

Morris Carnovsky

Morris Carnovsky, who is playing the important role of Kabbi Kaan in Theatre Guild's production of "Mayor Molineau," at the Hollis, is a former native of Russia. Coming to Boston with the Theatre Guild in "Processional," he played the part of Jed Hill, a strike agitator in the production at Harvard University. As a result he acquired a wide following among the students. He played the part of Lenin in "The Red Rumba" and was then selected to play the role of Ivan Orloff in "The Mayor Molineau." Before he made the natural awakening to New York, which was quite impressive to his Back Bay hosts, Morris was a student at Harvard, where he was the exclusive cynic of Broadway players who came to Boston and joined the Copley forces in "Processional."

WHAT'S WHAT

With Shows REMAINING

By NICHOLAS YOUNG

"Blackbirds" at the Tremont (Tenth week.) Musical revue, enlivened by the talents of tireless colored boys and girls.

"And So To Bed" at The Plymouth. (Third week.) Mrs. Samuel Pepys goes overseas and takes along the fiddler.

"The Royal Family" at the Wilbur. (Third week.) Home life of actors both great and near great.

"The Whispering Gallery" at the Copley. (Second week.) English mystery comedy that will freeze the marrow out of your thinning bones.

* * *

"Cafe De Danse" at the Majestic. (Third week.) An old world melodrama all mixed up with song and dance. The last week.

FILM FARE FOR THE WEEK

METROPOLITAN—Emil Jannings in "Sins of the Fathers" (first run), an original screen story by Norman Burnstine. Melodramatic narrative of the odyssey of a bootlegger. The cast includes Ruth Chatterton, Zazu Pitts, Barry Norton, Jean Arthur and Matthew Betz. Ludwig Berger directed. A Paramount picture. Also the Publix stage presentation, "Beauty Shop Blues."

* * *

LOEW'S STATE—Lon Chaney in "West Zanzibar" (first run), screenplay by Chester de Vonde and Kilbourne Gordon. The star as a vengeful, semi-paralyzed white man ruling a savage tribe by work out a monstrous revenge. Cast includes Lionel Barrymore, Warner Baxter and Mary Nolan. Tod Browning directed. A Metro-Goldwyn-Mayer picture. On stage, Emil Boreo, comic pianist, and others.

* * *

KEITH MEMORIAL—Leatrice Joy in "Man-made Women" (first run), story by Ernest Pascal. Polite, sophisticated society drama. Cast includes Sorena Owen, H. B. Warner, John Boles and Jeanette Loff, Paul L. Stein directed. A Pathe picture. Also vaudeville.

* * *

LOEW'S ORPHEUM—"Shadows of the Night" (first run), screenplay by Tod Shane. Melodrama with newspaper and underworld setting. Cast features Lawrence Gray, Louise Lorraine, Warner Richmond, Tom Dugan and "Flash," the dog actor. D. Ross Lederman directed. A Metro-Goldwyn-Mayer picture. Also vaudeville.

* * *

KEITH-ALBEE—Dorothy Mackaill in "The Whip" (first run), adapted from the famous old Drury Lane thriller. Up-and-coming melodrama of strong men, weak women and smashing horse racing. Cast features Ralph Forbes, Anna Q. Nilsson, Lowell Sherman and Marc McDermott. Charles Brabin directed. A First National picture. Also vaudeville.

* * *

SCOLLAY—George O'Brien and Lois Moran in "Blindfold" (first run), story by Charles Francis Coe. All about stolen jewels, courtrooms and the family honor. Cast includes Ben Terry, Maria Alba and Earl Foxe. Charles Klein directed. A William Fox picture. Also vaudeville.

* * *

OLYMPIA AND FENWAY—Fanny Brice in "My Man" (second week), in which the popular comedienne sings many songs and is very funny. There are some "sad" moments too. Cast includes Guinn Williams, Edna Murphy and Richard Tucker. Archie Mayo directed. A Warner Brothers' picture. Other features.

* * *

MODERN AND BEACON—Colleen Moore in "Synthetic Sin" (first run), adapted from the play by Fred and Fanny Hatton. A country girl comes to the city to "go on the stage." Cast includes Antonio Moreno and Gertrude Astor. William A. Seiter directed. A First National picture.

Copley Player, a Singer, Spurns Musical Comedy

Possessor of a high-grade soprano voice, Dora deHaven will open at the E. E. Clive organization at the Copley theater.

While Miss deHaven has had many offers from musical comedy producers to step into leading roles, she declares that the dramatic field is her choice. A resume of her career would take all interesting chapters. A young actress who, during her stage work, has traveled a great deal and appeared in productions before audiences in several portions of the globe.

Miss deHaven was born in South Africa. In 1911 far away Britain possession she gained her education and the training for the stage. In her home city she made her professional debut which was but a stepping stone to greater successes in England, the Orient and America.

Werrenrath to Sing Many Old Favorites In Concert

Reinald Werrenrath will give his only recital in Boston this season tomorrow afternoon in Symphony Hall. The great baritone will sing only two airs of Mozart—"Alma," un po' from Figaro; also four songs of Richard Wagner, "Schlaf," "Im Treibhause," "Schmerzen," "Traume," the "Credo" from Verdi's "Otello," and a group of old-time concert favorites, including, "The Sands o' Dee" and "Gipsy John," by Frederic Clay; "Pincushello," by J. C. Bridge; "The Lost Chord," by Arthur Sullivan; "Give a Man a Horse He Can Ride," by Michael Head; "Cumberleigh Fair," by J. L. Holliday; "Star-Eyes," by Cecil Spooks, and "Fuzzy Wuzzy," by Arthur Wanting.

Tiny Louise Solves Puzzle of What She Shall Wear

Louise Lorraine

Louise Lorraine, who is one of the finest actresses on the screen, says that choosing the proper clothes is a constant problem for her and that she would rather have the hardest part in any picture than wrestling with their bewildering array. For in Miss Lorraine, I found that one of the most becoming costumes I have had in a long time was a sort of designed affair of velvet and fur worn in "Shadows of the Night," the latest Metro-Goldwyn-Mayer picture.

The picture is the screen attraction at Loew's Orpheum next week. The dress had quite large figures, which I thought for while but it proved just the opposite. A small woman can wear vivid colors if she is daring as I am but for a blonde I imagine the pastel shades would be a safer bet. But if the colors are right, she need not worry about large figured patterns; in fact, I think they are the most adaptable sort of costume.

SYMPHONY GUEST

Arthur Honegger, most distinguished among French composers of the younger generation, is making his first visit to America and has been invited to Boston to conduct his own music at the twelfth regular pair of Boston Symphony concerts in Symphony Hall, next Friday afternoon and Saturday evening.

TIBBETT'S DEBUT

Of the great singers whom Boston is yet to hear, probably the most important is Lawrence Tibbetts, the American baritone. This singer of the Metropolitan Opera Company in New York, will visit Boston for a recital in Symphony Hall on Sunday afternoon, January 27.

Amusements Amusements Amusements Amusements

B. F. KEITH MEMORIAL THEATRE — *The World's Most Beautiful Playhouse*

1200 SEATS Balcony 50c Lodges The Best & Loge Reserved

The Late Star of the "Music Box Revue" and the Palace, New York

STARTING MONDAY — ARTISTS & MODELS

PHIL BAKER

A BAD BOY FROM A GOOD FAMILY

FRANK CRUMIT

Musical Comedy & Victor Record Star Singing Latest Songs of Hit Shows

Hal JEROME Edwin GRAY in "HOO'S HOO?"

O'DONNELL & BLAIR — BONTA TROUPE

Supper Entertainment

"ENCHANTMENT"

"The Plaything" Next Week Production

A Talking Attraction in Vaudeville Presented at 7:15 & 9:15

Vaudeville Presented on The Screen — WARNER Movietone

LEATRICE JOY and H. B. WARNER

In "MAN-MADE WOMEN"

SHOWN BEFORE and AFTER VAUDEVILLE

Ending Sunday — IRENE FRANKLIN and JERRY JARNAGIN—SMITH & DALE in Their AVON COMEDY FOUR—Marie and Lavarin—Bert Hanlon—Ed & Jennie Roomer—Lee Bros.

On the Screen, Sat. Only—"THE WARE CASE"

HOLLIS STREET THEATRE — T. B. LOTHIAN, Mgr. — SECOND WEEK

EVENINGS at 8:15. MATS. WED. & SAT. at 2:15

CAUTION! NO ONE SEATED DURING PROLOGUE

The Theatre Guild of New York

Presents

The Theatre Guild Acting Company

In the Third Play of Its Boston Season

EUGENE O'NEILL'S

Long-Awaited Epic of a Braggart

MARCO MILLIONS

A Dramatization of the Acquisitive Instinct

Staged by Reuben Mamoulian. Settings and Costumes by Lee Simonson

With

Margalo Gillmore, Earle Larimore, Claude Rains, Henry Travers, Whitford Kane, Morris Carnovsky, Philip Leigh and Fifty Others.

CHOICE SEATS AT BOX OFFICE NOW

PRICES: Evenings (Except Saturday), $1 to $3; Saturday Night, $1.00 to $3.50, Wednesday Mat., $1 to $2; Saturday Mat., $1 to $2.50

JAN. 14—FOR TWO WEEKS—Seats Tuesday

THE THEATRE GUILD ACTING COMPANY

In Its Fourth Production of the First Guild Season In Boston

Stefan Zweig's Version of Ben Jonson's Comedy

VOLPONE (The Fox)

COPLEY — Management E. E. Clive — Evs. 8:30. Tues., Thurs. & Sat. at 2:30

First Time in America

THE

WHISPERING GALLERY

A COMEDY MYSTERY

"The Whispering Gallery' has its thrills; keeps you guessing." —TRAVELER.

"There were outbursts of hilarious laughter furnished in generous measure."—TRANSCRIPT.

"Mr. Clive has another mystery comedy that shows vitality enough to last through the rest of the season."—AMERICAN.

"The Whispering Gallery' should echo for the rest of the season." —ADVERTISER.

MAJESTIC Mats. Wed. & Sat. BEST SEATS $2

POSITIVELY LAST 7 DAYS

The Spectacular Drama with Music

Cafe de Danse

with the Incomparable **TRINI** The World's Foremost Dancer

LEONARD CEELEY, MAUDE ODELL and 60 Others

MONDAY EVENING, JANUARY 14th at 8:15 O'Clock

FRAGRANT with CHOPIN MUSIC

MESSRS. SHUBERT present

GUY ROBERTSON — ODETTE MYRTIL — DE WOLF HOPPER

in **"WHITE LILACS"**

A ROMANCE WITH MUSIC

Portraying the Principal Events in The Life of FREDERIC CHOPIN

with ALLAN ROGERS

GRACE BRINKLEY - CHARLES ANGELO - CHARLES CROKER-KING - MAURICE HOLLAND LOUISE BEALIDET - CHARLOTTE WOODRUFF - MELBA ALTER - VERNON RUDOLPH and The De PACKH SYMPHONY ENSEMBLE

SEATS ON SALE TUESDAY MORNING, JANUARY 8th at 9 O'Clock

PRICES NIGHTS - Orchestra $3.50 Balcony $1.50 to $3.00 2nd Balcony 50c to $1.00

POPULAR MATINEES WED. & SAT. - Orch $2.00 Balcony $1.00 to $2.00 2nd Bal. 50c-75c

TREMONT THEATRE — T. B. LOTHIAN, MGR. — 10th BIG WEEK

EVENINGS AT 8:15

MATINEES WEDNESDAY & SATURDAY AT 2:15

LEW LESLIE'S BLACKBIRDS

FASTEST, FUNNIEST, MOST TUNEFUL MUSICAL REVUE IN AMERICA.

SEATS NOW SELLING 2 WEEKS IN ADVANCE

COLONIAL THEATRE — T. B. LOTHIAN, MGR.

EVES. AT 8:10 MATS. WED. & SAT. AT 2:10

MONDAY NIGHT at 8:10

GEORGE M. COHAN'S COMEDIANS

WITH **POLLY WALKER**

In THE QUICKEST MUSICAL HIT ON RECORD

BILLIE

100 SINGING & DANCING AMERICANS

EVENINGS $1. TO $3. SAT. MATS. 50c TO $2.50 POP. WED. MATS. 50c TO $2.

THE OLD **HOWARD** — HINDA WASAU AND HER "HINDU BELLES" — MUTUAL BURLESQUE — GEO. H. BOWDOIN'S MASKS OF THE DEVIL

BOWDOIN 5 VAUDEVILLE ACTS IN PERSON — JOHN GILBERT in MASKS OF THE DEVIL

He Should Have Known This

It happens in "Rain or Shine," at the ... when the guests are all ... something in the ...

STAGE AND SCREEN

Such Marked Improvement!

TO PRODUCE EPIC OF THE ZEPPELIN

By LOUELLA O. PARSONS

WELL FAVORED OF THE DRAMA

Literary Partnership Revived

EXPLAINING THE HUMOR OF NEGRO

VAUDEVILLE CHANGES

Amusements

METROPOLITAN

SHOWING SUNDAY ONLY

Warner Bros. Vitaphone Comedy

'BEWARE OF BACHELORS'

an all talking "hit," featuring

ANDREW FERRIS—WM. COLLIER, Jr.

This picture replaces EMIL JANNINGS in "SINS OF THE FATHERS" which returns to the screen Monday, Jan. 7th

JANNINGS!

... mighty man... of a million moods ...returns in his freshest triumph ..."Sins of the Fathers" ... with superlative artists including ... Ruth Chatterton of stage fame ... and ZaSu Pitts, known to everyone ... it's a Paramount Picture ... a chapter of life graphically pictur ized ... and then there's genial Chet Martin and the Publix Band ... as the chief delight in "Beauty Shop Blues" with five stage stars ... and a dozen dance demons ... known as the Foster Beauties ... and the Grand Orchestra ... plus Arthur Martel at the Organ ... besides other real show gems ... here's a program that you'll rave about ... and will want to see again ...!!!

Will be shown from Monday to Thursday, incl.

METROPOLITAN

Amusements

LOEW'S STATE

Massachusetts Avenue at Norway Street

TODAY and TOM'W LAST TIMES

VILMA BANKY in "THE AWAKENING"

A United Artists Sound Picture

TOMMY CHRISTIAN and BAND — AL NORMAN—Songster — SUNDAY—BIG VAUDEVILLE SHOW

WEEK OF JAN. 7

Continuous from 1:00 P. M.

LON CHANEY

in "WEST of ZANZIBAR"

with LIONEL BARRYMORE, MARY NOLAN, WARNER BAXTER

A Metro-Goldwyn-Mayer Picture With Musical SOUND EFFECTS

SEE and HEAR

FOX MOVIETONE NEWS — LAUREL & HARDY in We Faw Down — FUZZY KNIGHT in Metro Movietone

EMILE BOREO

SHUBERT

OWING TO THE ILLNESS OF JOE COOK, THERE WILL BE NO PERFORMANCE OF "RAIN OR SHINE" TODAY. THE SHOW WILL REOPEN ON MONDAY WITH MR. COOK BACK IN THE CAST

COLONIAL LAST 2 TIMES Today, 2:20, 8:20

"Jim, the Penman"

14—STARS—14

Management GEORGE C. TYLER

Amusements

LOEW'S ORPHEUM

Hamilton Place and Washington Street — Continuous from 9:00 A. M.

TODAY and TOM'W LAST TIMES

'White Shadows in the South Seas'

A Metro-Goldwyn-Mayer SOUND Picture and LOEW'S VAUDEVILLE

WEEK OF JAN. 7

Metro-Goldwyn-Mayer Presents

First Time in Boston

"SHADOWS OF THE NIGHT"

A THRILLING UNDERWORLD DRAMA

With Lawrence Gray & "Flash"

NEW OUR GANG COMEDY with SOUND

MON. EVE. GIRLS DANCE CONTEST

25c 35c 50c

Loew's Greater Vaudeville

HARLAND DIXON — MUSICAL COMEDY FAVORITE

LEO BILL — The Man Who Makes His Hands Speak

GIBSON, FRISK & STEWART BROS.

ANDERSON & GRAVES

FRANCINE

BOYD & WALLIN — GYMNASTIC SURPRISES

Amusements

PLYMOUTH LAST 2 WEEKS

NIGHTS AT 8:30 — MATS. AT 2:30

NIGHTS 50c to $2.50 — WED. & SAT. MATS. 50c to $2.00

SEASON'S SUPERLATIVE SUCCESS!

MR. LEE SHUBERT presents JAMES B. FAGAN'S COMEDY SUCCESS

And So To Bed

Based on the DIARY of SAMUEL PEPYS

1000TH SOUVENIR PERFORMANCE MONDAY NIGHT, JANUARY 7TH

A complete and bound edition of the play, containing the entire text of the author, will be presented to every lady in the orchestra, balcony or box seats

UNQUESTIONABLY THE SEASON'S SUPREME DRAMATIC TREAT — BRILLIANT ACTING SPARKLING LINES AND SUPERB CHARACTERIZATION — RESTORING THE LOST ILLUSION OF THE THEATRE — DON'T WAIT TOO LONG — POSITIVELY LAST TWO WEEKS!

WILBUR

A JED HARRIS PRODUCTION

THE ROYAL FAMILY

DIRECT FROM 45 CAPACITY WEEKS IN NEW YORK WITH THE BRILLIANT SELWYN THEATRE CAST

HAIDEE WRIGHT | OTTO KRUGER | ANN ANDREWS | JEFFERSON DE ANGELIS | MARJORIE WOOD | ORLANDO DALY

OLYMPIA WASH ST — FENWAY MASS. AVE

Now! 2nd BIG WEEK

THE IRRESISTIBLE FANNIE BRICE

"My Man"

SEE and Hear

SAT—JAN 12 INTERFERENCE

TALKING PICTURE

Amusements

SYMPHONY HALL

"The End of St. Petersburg" LAST 2 DAYS

TOMORROW AT 3:30

WERRENRATH

SUN., JAN. 13, AT 3:30

HEIFETZ

NEXT WED., JAN. 9, AT 8:15

DOROTHY SPEARE

Assisted by Boston Sinfonietta

ARTHUR FIEDLER—Conductor

SCOLLAY SQ. OLYMPIA 3½ HOUR SHOW

"ON TRIAL"

NEXT WEEK GEO. O'BRIEN—"BLINDFOLD"

NATIONAL LEAGUE HOCKEY

TONIGHT—BOSTON GARDEN

BOSTON BRUINS vs PITTSBURGH PIRATES

ST. JAMES

Keith-Albee Players in "The Big Pond"

A New Comedy with Lucile Nikolas in Original Broadway Role

SUNDAY VAUDEVILLE AND PICTURES

MODERN — BEACON

FIRST RUN DOUBLE-FEATURE BILL!

COLLEEN MOORE

SYNTHETIC SIN

ALSO MARIE PREVOST, RALPH GRAVES IN "SIDE SHOW"

KEITH ALBEE — "The WHIP"

Helen Arden — BIG KEITH VAUDEVILLE SHOW — PATHE SOUND NEWS

GAYETY — SPEED GIRLS — NELLIE NICE

NOW AT NEIGHBORHOOD THEATRES

ALLSTON

ALLSTON — Cont. Today 2 to 10:30

PUBLIX CAPITOL

CAMBRIDGE

CENTRAL SQ. — ALL TALKING "ON TRIAL" — THREE WEEK ENDS

HARVARD — All Talking Picture "Lights of New York" — THE SINGING FOOL

PORTER — Monte Blue in "BRASS KNUCKLES" — MYSTERIOUS LADY

UNIVERSITY — Adolphe Menjou in "HIS PRIVATE LIFE" — Eddie Quillan in "SHOW FOLKS"

CHARLESTOWN

HOLLYWOOD THEATRE — Richard Barthelmess in "THE CAVALIER" — Jack Holt in "SUBMARINE"

CHELSEA

OLYMPIA — "ME, GANGSTER" with Sound Accompaniment — Vitaphone Specialties

DORCHESTER

CODMAN SQ. — "ON TRIAL" — "BEWARE OF BLONDES" — BIGGEST SHOW VALUE ANYWHERE

DORCHESTER THEATRE — Norman Kerry, Lewis Stone in "The Foreign Legion" — "THE RED MARK"

FIELDS COR. — Rin Tin Tin in "THE LAND OF THE SILVER FOX"

FRANKLIN PARK — THE FRANKLIN PARK STOCK CO. in "THE PATSY" the Famous Stage Farce

LIBERTY — The Hit of the Year Joan Crawford in "OUR DANCING DAUGHTERS" — "BROTHERLY LOVE"

MORTON — See and Hear AL JOLSON in 'THE SINGING FOOL' Cont. 12 to 11

STRAND — John Gilbert in "Masks of the Devil" Vitaphone Subjects — THREE WEEK ENDS

GROVE HALL

SHAWMUT — See and Hear AL JOLSON in "The Singing Fool" On the Vitaphone — JOE BROWN — News—Shows 12:30 to 11

JAMAICA PLAIN

"SHOW PEOPLE"

JAMAICA — AL JOLSON in "The Singing Fool"

MALDEN

GRANADA — John Gilbert in "Masks of the Devil" — 5 Big Time Acts — Large Free Auto Park

STRAND — ALL TALKING "THE TERROR"

REVERE

REVERE — See and Hear AL JOLSON in "THE SINGING FOOL" — Bebe Daniels

REVERE BEACH

CRESCENT GARDENS — "The Wedding March" — "CAPTAIN SWAGGER"

ROSLINDALE

RIALTO — Marion Davies, Wm. Haines in "SHOW PEOPLE" — "THE RED MARK" — Vitaphone Specialties

ROXBURY

DUDLEY — Corinne Griffith in "THE OUTCAST" — Jack Holt in "AVALANCHE"

RIVOLI — "The Singing Fool" and Other Attractions — Show Cont. 1 to 11

SOMERVILLE

DAY STREET OLYMPIA AT DAVIS SQ. — "DOCKS OF NEW YORK" — "MOTHERS"

PUBLIX STRAND UNION SQUARE — "DETECTIVES" — Tim McCoy in 'Riders of the Dark'

SOUTH BOSTON

BROADWAY — "The Butter and Egg Man" — "SCARLET"

SOUTH STRAND — "Manhattan Cocktail" — Sun., "Singing Fool"

SOUTH END

NATIONAL THEATRE TREMONT ST. — "THE WATER HOLE" — Synchronized with Sound — 4 Big Time Acts — National Theatre Orchestra — "TERRORS OF THE JUNGLE"

WALTHAM

CENTRAL SQUARE — A Sound Presentation Johnny Mack Brown in "ANNAPOLIS" — Vitaphone Acts

EMBASSY WALTHAM — With Sound—Mary Astor in "ROMANCE OF THE UNDERWORLD" — 5 Acts of Vaudeville—Organ Orchestra—Free Auto Parking

WALDORF — The AUGUSTIN STOCK CO. in "UP IN MABEL'S ROOM"

28 BELOW IN ME., BLIZZARD IN WEST

NEW LOVE HEALS GRIEF

BECOMES BRIDE NEXT WEEK

Olympia Macri, singer (photo by International Newsreel), who slew her alleged betrayer in the lobby of a theater four years ago. With her are her fiance, Nicholas Lombardi, and her daughter, Lucy Eleanor. The couple are associated in making of movies.

SMITH FORCES MAY KILL PARTY, SAYS REP. BOX

Thin Ice Victim

ROBERT CURTIN

Son of Mr. and Mrs. Thomas Curtin of Morton st., Waltham, drowned in Charles river while skating.

ROB OFFICE, GET CHECKS AND CASH

'BOSSY' CALLS A MEETING TO SAVE TAYLOR

HUNTS FOR WIFE TO FREE HIM

Eric Robot a Model Man and, Girls, He's Single

HUB ARCHITECT DIES SUDDENLY

Husband Identifies Wife Killed by Taxi

Play With Matches Fatal to 3 Children

Body of Missing Man Found in Underbrush

START INQUIRY ON DOCTORS

Farragut's Steward In Civil War Dead

Oft-Doomed Slayer Dies of Pneumonia

Head of Hub Co. Dies in Providence

Hub's 'Royal Twins' to Be Parted Forever

Boy Flier's Prize for Annual Contest

HEALTH CLASSES
NEW BOSTON
Y. W. C. A.
Stuart and Clarendon Sts.
Building Nearly Completed
CLASSES START
JANUARY 14
Registration and Tryouts Are Necessary. Phone Early
Classes Phone Kenmore 7940 for Appointment
POOL GYMNASIUM

WATCH! WAIT!
"RED TAG"
January Clearance Sale
Starts Next Monday!
See Sunday's Papers
Summerfield's
Boston or Somerville

Tolstoy Is Out of North With Spats-Clad Trapper

Winnipeg, Man., Jan. 5 (A.P.)—After a 1000-mile journey into the North Country, Count Ilia Tolstoy, grandson of the poet Kossian nov, was back in civilization today with some heads shot on Caribou migration and a story gained by a trapper who has spent 25 of his 54 years here, as an Eskimo.

The Tolstoy expedition, which was sent out by the Museum of Natural History of New York about several months in the hope of finding 100 miles north of the Pas, Manitoba, now, when the Caribou cross by the thousands in their search for winter quarters. The trapper, who made his first trip out of the North Country in 15 years with the Tolstoy party, is George Vanhe who makes his home in a snow covered hut on the shore of Lake Neultin, several hundred miles north of here.

Today he had discarded his habitual garb of the Eskimo and was arrayed in the latest fashion of civilization. For the first time in 15 years he was wearing a pair of boots and a "store made" suit, and to cap the climax he added a pair of spats.

Where to Dine
143 HARRISON AVE.
ITALIAN DE LUXE
SUNDAY DINNER Full Course Chicken Dinner Great Variety of Italian Dishes Served Daily
340 MASS. AVE.
QUALITY RESTAURANT
SPECIAL SUNDAY CHICKEN DINNER 90c
Also Full Course Meal Dinner A la carte Food
52 ELIOT STREET
DOMA MODERN RESTAURANT
Real Pizza Queen Style Chicken and Steak Dinners $1.25 Private Rooms for Parties & Private Dining
3274 COLUMBIA AVE.
PAT FRISIS
SUNNY ITALY
American and Italian Food
Courteous Service — Music

MAH JONG
TREMONT AT WARRENTON STREET
The only underground Chinese-American restaurant and night club in New England
Tonight-Dinner 5 to 9 $1.25
DINE AND DANCE—CABARET
Scotty Holmes and His Orchestra
For Reservations Hancock 4913

FLU-COLDS
Check at first sneeze. Rub on—inhale vapors
VICKS VAPORUB
Over 81 Million Jars Used Yearly

1851 Jordan Marsh Company 1929
Great Basement Store
The Famous Store Within a Store For the Sale of the Less Expensive Merchandise

SEVENTY-EIGHTH
BIRTHDAY SALE
SPECIALS
BEGINNING MONDAY

Women's Crepe de Chine
Underthings
1.68
OUR USUAL PRICE 1.98
Bloomers—Step-ins—Panties—Slips—Dance Sets
A fine selection of sizes and colors at this exceptionally low price

100% Wool Blankets
6.95 pair
OUR USUAL PRICE 8.50
In bands of brown, plaids of rose, blue, gray, tan and orchid. New and fresh from one of the best mills. All wool and first quality and a real bargain

300 Decorated Pottery
Table Lamps
2.85
OUR USUAL PRICE 3.95
Base is 18 inches high, one-light style with cord and plug to attach to light fixture or wall outlet. An unusual value.

Women's Full Fashioned
All Silk Chiffon Hose
ALL DESIRABLE SHADES 1.09 PICOT TOP NARROW HEEL
IRREGULARS OF 2.50 GRADE
Very sheer, 51-gauge with garter stop run. A splendid lot of stockings at way below our regular prices.

2500 Yards Spring Silks
1.39 yard
OUR USUAL PRICES 1.95 to 2.50
Flat Crepes—Striped Broadcloth
Striped Crepes—Printed Crepes—Printed Georgettes
Fine quality silks in all the wanted shades and patterns.

Sample Pieces Dress Goods
1.48 yard
OUR USUAL PRICE 2.50 TO 5.00
All-wool fabrics from a famous manufacturer.

TRACK — BOXING — RACING
BASKETBALL — HOCKEY
BY THE BEST WRITERS

BOSTON SPORTING AMERICAN

SECOND SECTION

BOSTON EVENING AMERICAN, SATURDAY, JANUARY 6, 1929

Bruins and Pirates in Ice War at Garden

POLO CAPTAIN. William H. Nichells, Jr., of New York, who will lead the Pennsylvania Military College poloists this year. His team has a very rugged schedule, meeting Harvard, Yale, Princeton and West Point. The P. M. C. mallet wielders are out to retain their indoor title.

RETURNS HOME. Frank Frederickson, recently sold to the Pirates, will be given a rousing reception when he faces off at center ice for Pittsburgh against the Bruins at the Garden tonight.

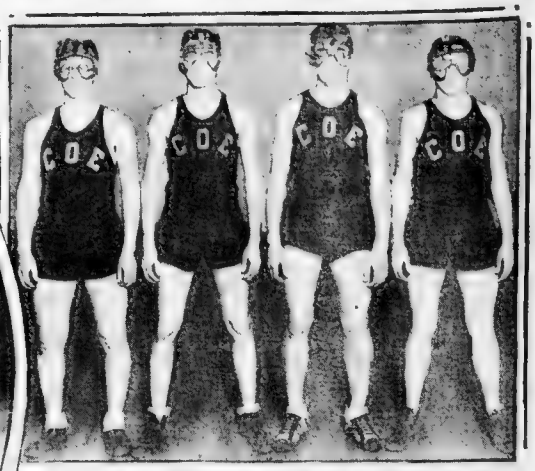

BESPECTACLED HOOPSTERS. Four members of this year's Coe College freshman quintet wear glasses. They are, left to right, Blackman, guard; Cotter, forward; Brehm, guard, and Appleby, forward. They should have good eyes for the baskets.

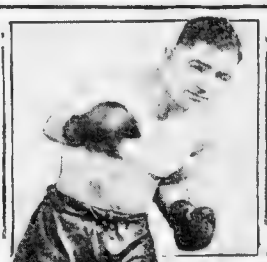

GUNNING AGAIN. Louis Kid Kaplan of Meriden, Ct., who formerly was featherweight champion of the world, is now after the lightweight crown which Sammy Mandell holds. He is under the direction of Billy Gibson.

WINTER SPORTS. Members of the Osborne Winter Sports Club are shown with their speedy boat in which they skim over the frozen surface of Lake Pleasant at Speculator, N. Y. The crew consists of Bertha Fabosky, Billy Fabosky, Sherwood Dunbar and Al Jacobson, all of whom live in Schenectady. It's great sport flying over the ice in a craft of this sort.
—International Newsreel Photo

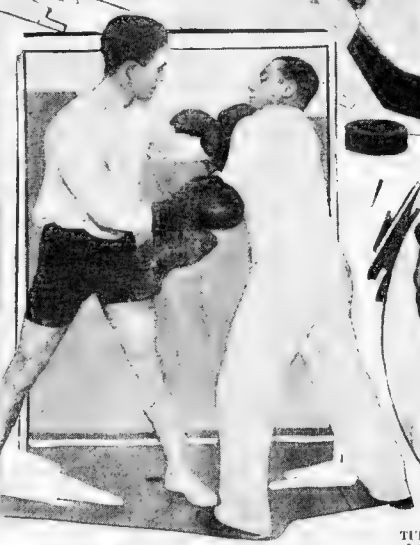

KEEPING FIT. Johnny Farrell is shown boxing with Artie McGovern in the latter's New York gymnasium in order to prepare himself for the coming season on the links. Farrell, American open champion, is an internationally known golf professional.
—Associated Press Photo

TURNS PRO. Ethel Lackie, veteran of the nation's ranking girl swimmers, who is retiring from amateur competition in search of more lucrative occupations. She was an Olympic champion in 1924 and holds several records.
—International Newsreel Photo

TENNIS CHAMPION. Richard Murphy of Utica, N. Y., who won the national indoor tennis singles at Baltimore, Maryland. He defeated Frank Shore of Washington in the final round by scores of 6-1, 6-2, 6-2.
—International Newsreel Photo

Wine With Kick in Garden, But Prohibition Officials Can't Kick

EVENING AMERICAN SPORTS

Bruins on Edge for Tilt With Pirates Tonight

TRY AN' BEAT HIM -:- BOYS ON EDGE HAVE REAL TOUGH TIME -:- REMBRANDT BEWARE

BILLY OSBORNE, SPECULATOR

This International Newsreel photo shows Billy all set to stop a fast shot. He is the mascot of the Osborne Winter Sports Club of Speculator.

THESE MEN START AT THE TOP, ANY HOW

This Associated Press photographer caught the N. Y. U. fencing team in a practice session at the top of one of the university buildings. Those men at the edge don't seem to have their minds on their work. Only movie folk usually fence on places like that. These boys seem to like the work. Not many people want this kind of exercise.

MISS LARRY SWIFT

Miss Swift of New York has painted all her favorite sports on her sport shirt. The International Newsreel photo gives an idea of what Joseph's coat must have looked like.

BRUINS ON EDGE FOR GAME WITH PIRATES

By BILL GRIMES

The Bruins [illegible] frame of mind for their contest with the Pittsburgh Pirates tonight at the Boston Garden, having scored victories over the Ottawa Senators and the Montreal Maroons this week.

[illegible]

[illegible]

FREDDY [illegible]

[illegible]

LINEUPS AT GARDEN

BOSTON		PITTSBURGH
Oliver, Clapper, Rodden	rw, lw	Milks, Cotton
Gainor, McKay, Weiland	c, c	Frederickson, Drury
Galbraith, Pettinger, Green	lw, rw	Darragh, White
Shore	rd, ld	McKinnon, McCaffrey
Hitchman	ld, rd	Smith, Holway
Thompson	g, g	Miller

Skating Bulletin

[illegible]

With the Ponies

New Orleans Entries

MONDAY, JAN. 7

[illegible]

Havana Entries

SUNDAY, JAN. 6

[illegible]

Douglas New Head of Golf Association

[illegible]

Cleveland Sells Summa to Mackmen

[illegible]

from the Cleveland [illegible]

Dorchester Sextet Defeats B. C. High

By DICK McSWEENEY

Dorchester high and Latin school won their hockey matches at the Arena in the Boston Schoolboy Hockey League today. The Dorchester high sextet defeated Boston College high, 1 to 0, while Latin school smothered East Boston, 5 to 0.

Of the early morning matches the Black and Crimson players of Dorchester just nosed out the [illegible] looking B. C. High sextet from [illegible]

[illegible]

Commerce [illegible] Latin School [illegible]

[illegible]

Brighton and Trade Schools played a [illegible] tie and Jamaica Plain High took the measure of Mechanic Arts, 1 to 0, at the Arena today.

Joe Lynch, Hearst junior golf champion, won the game for the Jamaica team, shooting in the [illegible]

[illegible]

Opposed to Women in Olympic Games

New York, Jan. 5 (AP)—[illegible]

[illegible]

Sonnenberg's Victory Held Up 'Pure' Show

[illegible] knockouts [illegible] bouts at the amateur boxing show here tonight [illegible] up several minutes for a [illegible] over Gus Sonnenberg's [illegible] wrestling title from Ed Lewis, Sonnenberg makes his home here.

[illegible]

20,000 Fans Paid $71,009 to See Wrestling Bout

The largest amount of money ever paid by sporting fans for an indoor event was taken in at the Boston Garden last night. Approximately 20,000 fans paid $71,009 to see Gus Sonnenberg win the world's wrestling title from 'Strangler' Lewis.

Espinosa and Dutra Tie in Golf Tourney

San Diego, Cal., Jan. 5 (INS)—Showing the way with a pair of 6[illegible], Al Espinosa, Chicago, and Mortie Dutra, [illegible] the qualifiers in the $5000 San Diego open golf tourney.

Charles Guest, Detroit, followed with a 69, and Walter Hagen, British open champion [illegible]

Rosenberg Defeats Dundee in 10 Rounds

New York, Jan. 5—Charley Phil Rosenberg, who retired two years ago as the bantamweight champion, won the decision over Johnny Dundee [illegible]

Warren, Oxford in Court Game Tonight

Oxford, Jan. 5—The Oxford high school hoop team [illegible] season with Warren high school tonight in Memorial Hall.

The biggest crowd of the season is expected for this game [illegible]

HYDE PARK 3		ENGLISH 2
Dardinski, Stepic	lw, rw	Crimlisk
Bush	c, c	Horn
Walsh	rw, lw	Powers
Uhthoff	ld, rd	O'Neil
Best, Mann	rd, ld	[illegible]
Avery	g, g	Holden

Score—Hyde Park 3, English 2. Goals by Dardinski (H. P.) 3, Donahue (E.), Crimlisk (E.). Time—Two 15-minute periods. Referee—Lynch.

COMMERCE 0		SOUTH BOSTON 0
Gatley	lw	[illegible]
McMann	c	[illegible]
Lawson	rw	lw, Leary
Conroy	ld	rd, Ferry
McNamara	rd	ld, [illegible]
Todd	g	g, Morgan

Score—Commerce 0, South Boston 0. Time—Two 15-minute periods. Referee—Lynch.

[illegible]

PROUT GAMES MILE TO BE OPEN RACE

[illegible] of Lloyd Hahn, the [illegible] mile at the Prout Memorial games at the Garden, Jan. 26, will be more or less of an open affair.

The committee, however, hopes to make it international in aspect and [illegible] there will be Canadian entries.

The committee in charge announces that the new Curley trophy [illegible]

[illegible]

A. A. U. officials are interested in the Prout 440 and Secretary Daniel J. Ferris has requested all clubs with speedy quarter milers to nominate their best runners for this classic.

Announcement of relay matches or of entries for the games will not be made until the entry blanks have been received by the committee.

Wykoff Well on Way to Recovery

[illegible]

Although his physician, Dr. T. C. Young, said that he believed Wykoff would soon be able to return to the cinder path, his coach, Normal Hayhurst, stated there was little likelihood of Wykoff appearing in the spring track meets.

Results of Soccer Games Abroad

[illegible]

ENGLISH LEAGUE—FIRST DIVISION

Birmingham 1, [illegible] 2
[illegible] 1, [illegible] 2
Burnley 3, CARDIFF CITY 0
Derby County 0, [illegible] 0
Leeds United 4, Leicester City 3
Liverpool 4, Aston Villa 0
Manchester United 1, Manchester City 2
Newcastle United 4, Sheffield United 2
Portsmouth 3, Everton 0
Sheffield Wednesday 1, Blackburn Rovers 0
West Ham United 2, Bury 3

ENGLISH LEAGUE—SECOND DIVISION

[illegible] 2, Swansea Town 1
Bristol City 1, Bradford 0
Chelsea 2, Blackpool 3
Hull City 1, Wolverhampton Wanderers 2
Millwall 2, Clapton Orient 0
Nottingham Forest 0, Grimsby Town 1
Port Vale 3, Notts County 0
Preston North End 0, Middlesbrough 3
Reading 5, Oldham Athletic 1
Tottenham Hotspur 3, Southampton 2
West Bromwich Albion 2, Stoke City 3

ENGLISH LEAGUE—THIRD DIVISION

Northern Section

Accrington Stanley 1, Rotherham United [illegible]
[illegible] City 1, Wigan Borough 0
[illegible] 3, Nelson 2
[illegible] Town [illegible], Tranmere Rovers 0
[illegible] United 1, [illegible] United 0
[illegible] City 1, [illegible] 0
New Brighton 1, Doncaster Rovers 1
[illegible] 5, Ashington 0
Southport 5, South Shields 0
Stockport County 3, Chesterfield 1
Wrexham 5, Barrow 0

MR. BOSTON

By Jack Conway

"I WOULD suggest," said Mr. Boston, "that when Jack Conway attends a wrestling bout in the future that he equip himself with a mask and chest protector. I find that fellows like Lewis and Sonnenberg have a habit of hurling themselves at my [illegible] as he does his stuff in the press row.

"At the Arena last July, Sonnenberg barely missed Jack's dome as he made his famous flying tackle through the ropes. At the Garden last night Lewis plunged into Jack's mitts four times as Sonny butted him [illegible]

[illegible] extra bumps on the dome.

"Dennis Shea, demon press agent, and Dave Rosen, high pressure telegraph operator, happened to be sitting near Conway and from time to time they gave the distressed Lewis first aid treatment. I would say that Lewis was fortunate that Sonny didn't butt his stomach right out of the Garden."

PAUL BOWSER passed along the press row at the Garden just before Strangler Lewis and Gus Sonnenberg entered the ring for their [illegible] championship [illegible].

[illegible] "I am glad to see you were able [illegible] through the crowd. What do you think of the gathering?"

[illegible] proof of Boston's readiness for big things in sport," replied the veteran. [illegible]

[illegible] $71,000 [illegible] The show was a [illegible] Tuesday morning. [illegible] we would have [illegible] The gate would have been close to $150,000. [illegible] big things in sport. And I'm going to produce them."

Mr. Boston took a peek at the crowd. It was composed of people from all walks of life.

"Wrestling has even put on evening gowns and tuxedos," said the veteran laughingly. "I figure that Sonnenberg, college hero, has been largely responsible for the new order of things. As great a wrestler as Lewis has been for the past decade, he never had a hold like Sonny on the heart strings of the people."

Bowser hurried back to the dressing room [illegible] the big fellows to get ready for action.

MR. BOSTON noticed most of the boxing crowd at the Garden.

"Boxing fans have found wrestling gives 100 per cent action," piped the veteran. "Nowadays an ordinary boxing attraction cannot compare with a big wrestling show. This is why the boxing clubs gave the championship wrestling match a clear field this week.

"SPECULATORS reaped a harvest on wrestling tickets. They taxed the cash customers $10 for $2 tickets, and didn't have any difficulty getting it.

[illegible] of police to war on the speculators. The business of speculating tickets has got to be one of the fine arts. [illegible] When they can crash a Harvard-Yale football game, a wrestling match or hockey game is a cinch for them.

Cards Release Two Players to Houston

St. Louis, Jan. 5 (INS)—Release of [illegible]

[illegible]

Benton Gets Raise, Signs His Contract

New York, Jan. 5 (INS)—Larry [illegible] for the [illegible] return a [illegible] coming year. [illegible] pitchers [illegible] salary was increased from $13,000 [illegible] $15,000.

Dynamite Sure Did Explode Under Lewis in Big Garden Mat Go

EVENING AMERICAN SPORTS

Dynamite Gus King of Wrestling World Today

WINS OVER LEWIS AT GARDEN

Strangler Unable to Cope With Wild Attack of Great Dartmouth Hero

By JACK CONWAY

GUS SONNENBERG, Dartmouth boy, is today [illegible] over Strangler Lewis in the first match at the Boston Garden [illegible]

ALL-AMERICAN STAR CAPS ALGER CAREER BY TAKING DIAMOND BELT

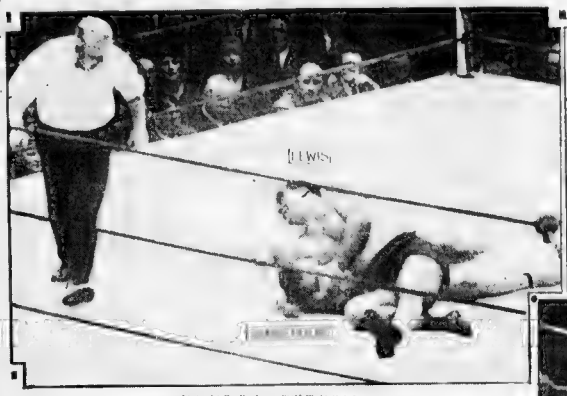

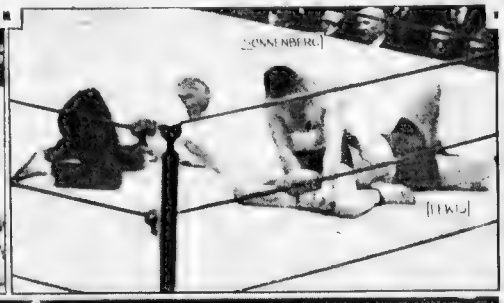

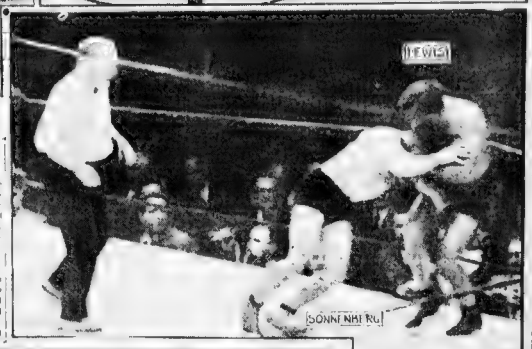

Photos by W. W. Jones, Staff Photographer

PUNISHING SONNY WITH HEADLOCK

Jack Conway

Fine Double Bill at Arena Tonight

Boston College will tackle Loyola University of Montreal, and Boston University will clash with the B. A. A., in a hockey twin bill at the Boston Arena tonight. The B. C. Loyola game will open festivities.

The Loyola team comes to Boston to [illegible] defeat that was handed them by Boston College [illegible] two seasons ago.

[illegible] will be composed largely of players who played on the rugby team which won the intermediate championship of the Province of Quebec. [illegible] center, played [illegible] Mooney, [illegible] Mahoney and [illegible] Dwyer.

LINEUPS AT ARENA

BOSTON COLLEGE	LOYOLA
Gilson, lw	rw, Barrie
Sanford, c	c, Hamel
Gruden, rw	lw, Power
Morrison, ld	rd, Savard
Scully, rd	ld, McGarrey
Fitzgerald, g	g, Sinclair

BOSTON U.	BOSTON A. A.
Lombard, lw	rw, Hobson
Currier, c	c, Vaughan
Whitmore, rw	lw, Hillard
Elliot, ld	rd, Marshall
Gibson, rd	ld, Hardy
Silberberg, g	g, Fitzgerald

EAGLES IN SHAPE

BILLY SANDOW, Lewis' manager, [illegible] B. A. A. STRONG

MORE than 20,000 fans witnessed [illegible]

LEWIS was almost over [illegible]

THE pace was furious. Early in [illegible]

BIBBER McCOY, formerly of Holy [illegible]

MACK AFTER JIM McLARNIN FOR BOUT HERE

[illegible]

Jones Lands Seven Foot Barracuda

[illegible]

WHAT BEAT CHAMP

POLO

By BILL McAULEY

The Commonwealth Polo Club will open the league season tonight at the Commonwealth Armory. A double-header is on the program.

Harvard Riding Club and the 104th Cavalry cross mallets in [illegible] and the Harvard Junior Varsity trio meets Battery A.

LAST MATCHES

ENGLAND WINS CRICKET TITLE

Melbourne, Australia, Jan. 5 (AP)—[illegible]

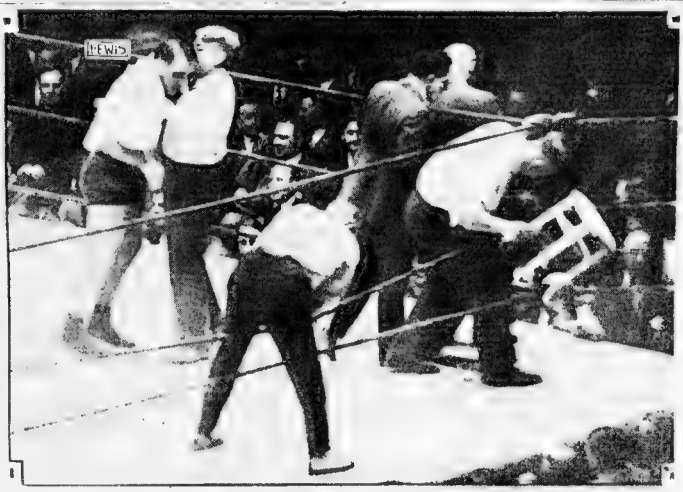

AFTER THE BOUT WAS OVER

Canada Issues Tennis Challenge

SARAZEN HOLDS GOLF LEAD

Big Entry List for St. Joe's Bouts Tonight

WINTER SPORTS AT HARVARD

NICHOLAS NO. 1

[illegible] Australia-New York Davis Cup matches [illegible] relocated to the [illegible] tennis supremacy.

Bouts Last Night

BY THE ASSOCIATED PRESS

[illegible]

The new indoor polo ball which proved so successful at Brooklyn recently will be given a trial by the local [illegible] and there is a possibility that it may be used in tonight's matches.

Capt. P. Shorin [illegible] picked nine of each club for him [illegible] with half a dozen teams.

At Work Again

Worcester, Jan. 5—[illegible] presumed practice at the North [illegible] of games for all [illegible]

Vijo Doman Tackles Tiger Payne Tonight

New York, Jan. 5 (INS)—Vijo [illegible] Los Angeles heavyweight, [illegible] scheduled 12 of 10 [illegible] a knockout [illegible] at a New York debut tonight [illegible] with Tiger Payne, [illegible] Australian negro.

BETTY ALDEN'S COMMENT ON SOCIETY

Two Weddings of Interest to Boston Society Will Be Celebrated Soon

AND ONCE AGAIN ... ONCE AGAIN THE BRIDE USURPS SOME OF THE LIMELIGHT ...

Boston Y. W. C. A. to Move From Beacon Hill During Next Month

SOUTH END WOMEN'S CLUB

WEST MEDFORD WOMEN'S CLUB

MONDAY TO BE BUSY

Photographer Nugent catches the young Back Bay in a play ful mood, even though there is no "beautiful snow," dandy to shovel, and handy to roll into mountain-like balls. Little Carol Prince, however, is making the best of it with her bike as is (at left) Sally Thacher with her sand bucket.

Jean Wigglesworth hopes snow is coming very soon.

... Long plies her shovel industriously.

KELLOGG PACT CRITICS GAIN IN SENATE

Millions of Flu Germs Stolen in London

London, Jan. 5 (AP)—A thief who stole several tubes containing millions of influenza germs was at large today.

The tubes were left in his automobile by Dr. W. M. Crofton, bacteriologist, when he entered his club.

The doctor said if the tubes were broken in a sheltered place there was undoubtedly grave danger. If they were broken in the open air the cold would probably kill the germs.

KING GEORGE MUCH BETTER OVER NIGHT

"The King has had a good night and there is a slight improvement in his majesty's condition."

OPPONENTS SCORE

G.A.R. Not to Fight Confederate Vets

Washington, Jan. 5 (AP)— ...

Crosscup-Pishon Post Stages Funfest

T. R. Coxe

Death of Actor Hales by Fall Accidental

... Jan. 5 (AP)—The ...

subject of ... Wednesday will bring to the club the first of a series of round table conferences at which matters of public interest will come up for discussion. Dr. L. Vernon Briggs, ... Zechariah Chafee, Jr. and ...

MONDAY MEETINGS

LEXINGTON OUTLOOK CLUB

SWAMPSCOTT WOMEN'S CLUB

... the dancing.

NEW ENGLAND'S WOMEN'S CLUB

... current history committee, Mrs. N. ...

Alice S. Baker and Katherine Stone have charge of the program.

WAREHAM MONDAY CLUB

A musical program will be presented at 3 p. m. in Pilgrim Memorial Hall by Carolyn Harris Gomles, Sarah Davis Stevens and Mrs. ... Mrs. ... Thomas is hostess.

Nancy Brewster

Y.M.C.A. Building Opened Every 12 Days

A new Y. M. C. A. building was erected every 12 days in this country ...

Al Smith to Live on Sixteenth Floor

New York, Jan. 5 (AP)—Mr. and Mrs. Al Smith are to have for a ...

EXHIBITION
of
Important Works
by
OLD MASTERS
and
Their Successors
A Superb Group of Portraits
EARLY ENGLISH
Continental and Colonial
PRIMITIVES
ROBERT C. VOSE GALLERIES
559 Boylston St., Boston

EVERY day the American publishes two thrilling and interesting stories by authors of recognized standing. Here you can find the latest serial fiction published in generous installments each days.

Fiction Page

This Day in Our History

THE ... names first came into American mob... Battle of the Kegs," which took ... 1777. Kegs were filled with gun powder and set out to sink the ... of Delaware.

CARTER AND DAUGHTER, Inc.

ANOTHER NOVEL COMPLETE IN SIX DAYS

by RUPERT HUGHES

Concluding Chapter in This Week's Novel of Modern Life

CHAPTER V

K

He Proved Hopeless Now

He Looked Her Over as If She Were a Specimen or Something

For days Polly watched him trying to play the role that was thrust upon him but he had never been a Romeo in his youngest days and was hopeless now.

'The Rise of Lotta'; a Story of the Stage

BY CONSTANCE LOUISE CRAIGIE

New Winds in the Theaters Seemed to Strike Maguire Very Hard

Tidings of Lotta's Success in Many Cities Came in a Flood

To Be Continued Monday.

"GANG GUNS." Never have you read such a thrilling story. It runs for six days next week. Begin it Monday.

New Bent in Jewelry

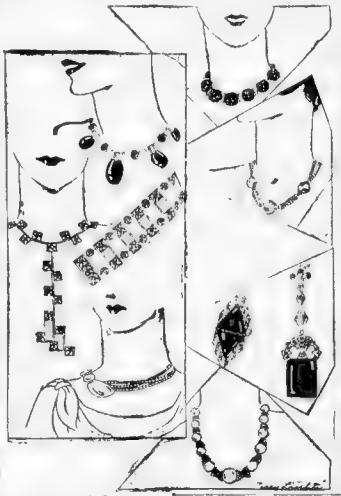

Her Smile Was a Trifle Wan And Wet With Salt

6363

PREVENT INFLUENZA

The public has been warned of another epidemic — most of the country has been swept again by influenza. NOW is the time to get on the safe side—ward off grippe entirely or make an attack light and easily thrown off by keeping the bowels and body right by using

Dr. True's Elixir
THE TRUE FAMILY LAXATIVE
For Influenza

This laxative, successfully used for over 78 years, helped many in their fight against Influenza several years ago. Made of pure quality herbs—no harmful drugs—it is mild in action and a proper cleanser of the intestinal tract which must be taken care of if you want to guard against INFLUENZA or grippe. $1.20; 60c; 40c; sizes.

Try our popular ALLPREST SERVICE OR OTHER FINE SERVICES
City Tailoring Co.
PHONE HIG. 1383

PINKHAM'S PHENRIN
will effectually break up a cold in its early stages
Contains no Narcotics Will not affect the heart
for Colds, Headache and Neuralgic Pain
SOLD BY DRUGGISTS

SCHOOLGIRLS NEED HEALTH

Daughter of Mrs. Catherine Lamuth Box 72, Monarch, Michigan

Daughter of Mrs. Eva Wood Hess 1006 South Hyer Danville, Ill.

"After my daughter grew into womanhood she ran in bad health, was run down and weak and a friend asked me to get her some of your medicine. She took Lydia L. Pinkham's Vegetable Compound and Lydia E. Pinkham's Herb Medicine. Her nerves are better, her appetite is good, she is in good spirits and able to work every day. We recommend the Vegetable Compound to other girls and to their mothers."—Mrs. Catherine Lamuth.

"I proved that Pinkham's Vegetable Compound is what it has done for my fourteen-year-old daughter as well as for me. It has helped her growth and her nerves and she has a good appetite now and sleeps well. She is going to school every day since beginning the medicine. I will continue to give it to her at regular intervals and will recommend it to other mothers who have daughters with similar troubles."—Mrs. Eva Wood Hess.

Lydia E. Pinkham's Vegetable Compound
Lydia E. Pinkham Medicine Co., Lynn, Mass.

Daily Cross Word Puzzle
An Education In Miniature

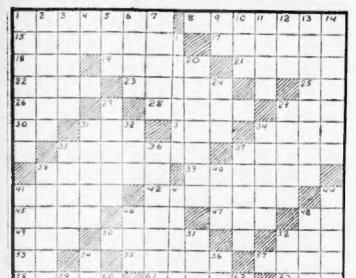

HORIZONTAL.
1—Interrupt
8—departs suddenly
15—trailing vines
17—leave
18—cereal grain
19—joins
21—1,000,7 qt.
22—single thing
23—entered
25—Chinese mile
26—white metal
28—rent asunder
29—head covering
30—each (abbr.)
31—long, narrow inlet
33—boggy land
34—hosed
35—cardinal number
37—storms
38—Hindu classes
39—topics
41—grades
42—systematic plans
45—exclamation of sorrow
46—automobile
47—free
48—left end (abbr.)
49—Eastern State (abbr.)
50—faithful
52—bud (prefix)
53—at home
54—divide
57—Roman priest and author
58—embellish
61—Latin
63—a cardinal number
64—mountain range in Hesse-Nassau
66—guarding
68—queer
69—members of governing boards
14—lines of different colors
16—conflict
20—ordinal number
24—lair
27—elevators
29—sheltered inlets
31—ascends
32—eroded
34—nominated
35—deadly
36—attempted
37—pardon
38—almanac
40—poss. pronoun
41—emit rays
43—implores
44—pertains
46—variety of lettuce
48—dormant
51—bar used in lifting
52—pertaining to the goddess of the morning
54—wild buffalo of India
56—cereal grass
59—belonging to us
60—hard shell fruit
62—haul
65—note of the scale
67—concerning (law)

Herewith is the solution to yesterday's puzzle.

P	U	T	N	A	M		T	H	A	M	E	S		
O	T	I	O	T	A		H	O	R	A	C	E		
R	P		G	O	D		R	U	E		L	W		
T	E	N		M	I	S	E	R		B	A	A		
	R	O	S	E		S	U	E		O	I	R		
	R	U	B	I	C	O	N		C	H	A	R	D	
		R	U	N		G	O	A						
C	A	D	E	T		N	E	P	T	U	N	E		
A	V	O	N		W	I	N		S	T	I	R		
R	A	G		H	E	L	E	N		E	L	I		
A	L		H	U	B		R	E	T		L	V		
	A	R	I	A			G	R	A	G	E			
	E	N	A	M	O	R		L	O	N	D	O	N	

Copyright, 1928, King Features Syndicate, Inc.

VERTICAL.
1—braver
2—muse of astronomy
3—silken fabric
4—letter in Greek alphabet
5—shade tree
6—require
7—gloomy
9—boy's nickname
10—celebrated (abbr.)
11—sacred bull
12—rug
13—superior church officials

MERELY MARGY

Story by Lloyd Mayer

By John Held, Jr.

SHAKING A MEAN SPAT !! EH, DAD?
YO-DO-E-O-DOE
I WAS PRETTY GOOD AT LANCIERS IN MY DAY!!
WHAT ARE LANCIERS?
TRY THIS ONE DAD!
A DEAD GAME SPORT IS DAD, HE DID IT, BUT HE FAINTED!
YO-DO-DE-O-DOE!

"MY dear, I'm all-of-a-DITHer, no less! I mean I'm so exCITed at this point I could shell PEAnuts because DADdy and I have been having FUN with the RAdio, my dear, and I've never SEEN anybody wax so KITtenish all of a sudden, my dear! HONestly, it's simply KILLing because this MORning I discovered him, HOPping about GIddily while the RAdio gave forth these inANE sounds, my dear, and I was ACtually TOO inPRESSED and said so, whereupon he PROUDly announced he'd been pretty good at the 'LANciers' or something in his DAY —can you COPE with it, my dear? I mean I hadn't the VAGuest idea what he meant by the 'LANciers' but not to be outDONE I raised my FETCHing LIMB in a high KICK and told him to try THAT on his fumiAgo, because I mean I hadn't the slightest IDEA he would, my dear, but he was so carried aWAY, sort of, by the enTHUsiasm of the MOment, that DARNED if he didn't atTEMPT it—can you BEAR it, my dear? GOSH, I was simply TERRified because I mean he MADE this wild KICK and then collAPSED with a faint GROAN and I had to supPORT his inert FORM until he came TO! Gosh, my dear, I HONestly think this old RAdio we've acquired instead of being the LIFE of the party will be the DEATH of us all YET—I mean I ACtually DO!"

Copyright, 1929, King Features Syndicate, Inc.

BRINGING UP FATHER

Jiggs Plans to Move

By George McManus

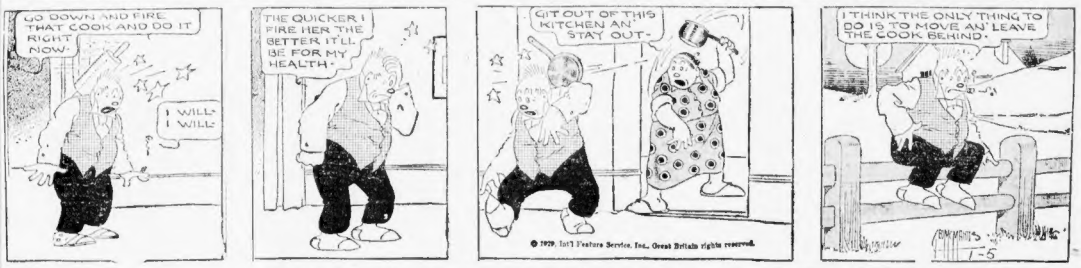
GO DOWN AND FIRE THAT COOK AND DO IT RIGHT NOW.
I WILL! I WILL!
THE QUICKER I FIRE HER THE BETTER IT'LL BE FOR MY HEALTH.
GIT OUT OF THIS KITCHEN AN' STAY OUT.
I THINK THE ONLY THING TO DO IS TO MOVE AN' LEAVE THE COOK BEHIND.

© 1929, Int'l Feature Service, Inc., Great Britain rights reserved.

POLLY AND HER PALS

The Bump of Knowledge

By Cliff Sterrett

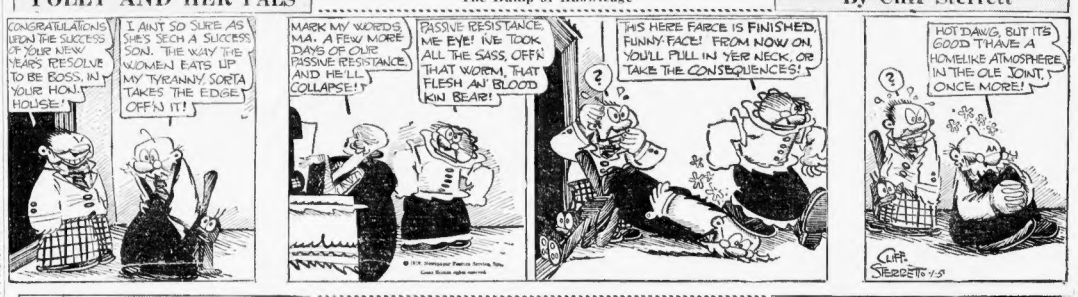
CONGRATULATIONS UPON THE SUCCESS OF YOUR NEW YEAR'S RESOLVE TO BE BOSS IN YOUR HON'S HOUSE.
I AIN'T SO SURE AS SHE'S SECH A SUCCESS SON. THE WAY THE WOMEN EATS UP MY TYRANNY SORTA TAKES THE EDGE OFFN IT!
MARK MY WORDS, MA. A FEW MORE DAYS OF OUR PASSIVE RESISTANCE AND HE'LL COLLAPSE!
PASSIVE RESISTANCE. ME EYE! I'VE TOOK ALL THE SASS OFFN THAT WORM, THAT FLESH AN' BLOOD KIN BEAR!
THIS HERE FARCE IS FINISHED, FUNNY FACE! FROM NOW ON, YOU'LL PULL IN YER NECK, OR TAKE THE CONSEQUENCES!
HOT DANG, BUT IT'S GOOD TH'AVE A HOMELIKE ATMOSPHERE IN THE OLE JOINT, ONCE MORE!
CLIFF STERRETT 1-5

GOLDBERG'S CARTOONS

Give Real Genius Credit

Copyright, 1929, by R. L. Goldberg

By Rube Goldberg

IN 641 B.C. KING PALOOKA OF JAZZMANIA CAPTURED THE CITY OF LUMBAGO AND DEMANDED A TRIBUTE OF 614,340,278 GOLDEN PIASTRES FROM THE PEOPLE
COLLEGE PROFESSORS ARE ADMIRED FOR THEIR WONDERFUL MEMORIES.
LOOK IN INDEX 489, FILE 200,625, AND SEE IF GOOFUS & CO. STILL OWE US $34.18 FOR THE GOODS WE DELIVERED ON DEC 22, 1924
BIG BUSINESS MEN ARE LAUDED FOR CARRYING SO MUCH DETAIL IN THEIR HEADS
SEND SIX MEN OUT TO GET THE SNIPER WHO IS HIDING IN AN OAK TREE 39 YARDS NORTH-EAST OF THE WATER TANK ON HILL 9144
WE MARVEL AT GREAT MILITARY GENIUSES FOR THEIR RETENTIVE BRAINS-
GIVE ME A CLEOPATRA FLAMDOODLE
SURE, MADAM—IT CONSISTS OF ONE PART WHIPPED CREAM, TWO PARTS APPLE SAUCE AND FOUR PARTS CRUSHED PING PONG TILES
BUT NOBODY PRAISES THE POOR SODA CLERK WHO HAS TO REMEMBER THE FORMULAS FOR 935 FANCY DRINKS!
TELEPHONIES
WE'RE SO BUSY WE CAN'T FILL YOUR ORDER TILL NEXT WEEK.

McNaught Syndicate, Inc., N. Y.

SKIPPY

Not One Light!

By Percy Crosby

ALL THE NEIGHBORS IS GONE TO BED. THERE AINT A LIGHT LIT, NO SIR! NOT ONE LITTLE LIGHT!
PERHAPS WE'D BETTER BE GOING, GEORGE!
P.L. Crosby

Copyright, 1929, Percy L. Crosby, Central Press Assn., Inc.

ABOUT RHEUMATISM

By Louis E. Bisch, M.D., Ph.D.
Famous Authority on Health and Psychology

PERSONS past middle life often are affected by what they call rheumatism.

Sometimes these pains come on at long intervals. Sometimes they occur more or less continuously.

The pain is in the joints and there is a degree of stiffness present. The attack may become so severe that the involved joints are red and swollen and tender to pressure.

Several painful joints are the rule. The rheumatic symptoms, however, may recur again and again in a shoulder, or hip or knee.

Rheumatic attacks sometimes persist as a chronic and annoying aching sensation. There may also be occasional twinges which are sharp but quickly disappear.

Although rheumatism of this persistent variety should not be considered a dangerous disorder, years of it may produce considerable change in the joints themselves, such as enlargement and permanent stiffness and deformity, unfortunately.

Medical science does not yet know as much about rheumatism as it would like to know.

Poisons in the blood and tissues, an acid condition, may be a contributing factory. Undoubtedly exposure to damp and cold is a direct cause, but exactly what this does to the joints in inflaming them is not altogether clear.

Certainly persons who are subject to rheumatic attacks should avoid exposure and, if possible, climates which are too severe and changeable.

Moving into a warm climate from a cold one often prevents the regular rheumatic attacks.

Electrical treatment does little good as a rule. Baking and heat are often valuable. Great benefit may be had, too, from wrapping the affected part in cold, wet cloths, around which flannel is wrapped and on the outside of this, again, oil silk. Those who can afford it find relief very often by regular visits to spa watering places as Hot Springs, Arkansas, or Hot Springs, Virginia. Any locality giving hot, alkaline baths is desirable.

Various forms of what is known as counter-irritation may also help, bathing in a strong liniment and binding the part with flannel afterwards may reduce the pain.

And, then, of course, there is internal medication which only a physician should prescribe.

It is unwise to be disdainful of rheumatic pains, even if they occur only occasionally and are not severe.

A thorough physical examination should be given in any case, for teeth may be responsible, or tonsils which are diseased. The diet may also be at fault.

It is best not to treat symptoms only, but to be satisfied, before to find out, if possible, what is at the bottom of the trouble.

Rheumatism, which as I am talking about should not be confused with rheumatic fever. This usually attacks children and young people, may occur in epidemics, gives rise to high fever, marked involvement of the joints, and often leaves a weak heart in its wake.

Rheumatic fever is believed to be due to an infection, but what, still remains a mystery.

Copyright, 1929, King Features Synd., Inc.

A WIFE'S MEDITATIONS

By HELEN ROWLAND

THERE is no use offering a woman a halo or a harvest wreath as long as she is secretly longing for orange blossoms.

There always comes the "morning after" romance, when a woman wonders how on earth she ever got into it, and a man wonders how on earth he can ever get out of it.

It is nothing in the world but her unconscionable idealism, that enables a woman to find the pure gold of a man's love underneath all the dross of masculine selfishness.

A man likes a woman who is like a perfect Indian summer day—glowing, tender, gay and warm—but NOT intense.

There have been women who had no time for sewing, no time to curl their hair and even no time for love and marriage, but there never yet lived a woman who had no time to stop and listen to a rich and racy piece of gossip.

Many a woman tries to hold love by closing all the exits, and thus bastens its death by suffocation.

A flapper is highly amused at a married woman's "narrow-minded" jealousy, but somehow, after she's married her husband's one of her own, she sees all that broad-minded jealousy toward the "community ownership" of husbands.

A man never realizes that he is no longer a boy, until he wakes up to discover that his college ideals and his college jokes are beginning to be as mothballed as his college pennants and pillows.

A woman's regret at the loss of a good umbrella or a stepping husband is always softened by the comforting reflection that she won't have to keep her eye on them, any longer.

Copyright, 1929, King Features Synd., Inc.

THE BEST JOKE I EVER HEARD

The Boston Evening American will pay $1 for "Best Joke" published. Address "Best Joke," Boston Evening American.

One Flapper—"Say, where's that sweetie I saw you with the other day?"

The Other—"Oh, that poor prune? He loved nature so I gave him the air!"

PHYLLIS CANNING,
24 Rawson Sq., Dorchester.

Mr. KNICKNACK — Privacy in the Home — By Don Herold

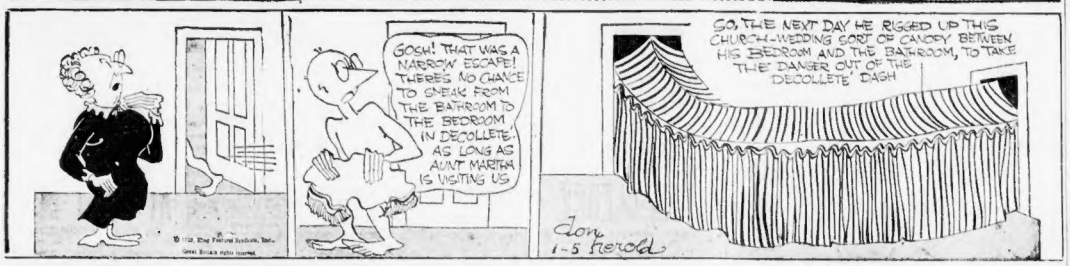
GOSH! THAT WAS A NARROW ESCAPE! THERE'S NO CHANCE TO SNEAK FROM THE BATHROOM TO THE BEDROOM IN DECOLLETE AS LONG AS AUNT MARTHA IS VISITING US
SO, THE NEXT DAY HE RIGGED UP THIS CHURCH-WEDDING SORT OF CANOPY BETWEEN HIS BEDROOM AND THE BATHROOM, TO TAKE THE DANGER OUT OF THE DECOLLETE DASH
Don 1-5 Herold

GOOD TIME GUY — His Best Girl — By Frank Smiley

THE WIDOW COOKE IS PAYING A SODA-SHEIK TO MAKE LOVE TO MARY--- SO THAT GUY WILL COME AROUND FOR SYMPATHY---
SINCE THAT TRICK CAROLINE PULLED ON ME, MARY WON'T GIVE ME A TUMBLE--- SHE IS SHE'S ACTING AWFUL RE-SERVED/ SHE IS RESERVED FOR SOME-BODY ELSE!
SHE'S CHASING WITH THAT NEW FRAPPE-FIXER, AND THE GOSSIPS SAY SHE MAY BE SOON COMBING RICE OUT OF HER HAIR/ I DON'T BELIEVE IT/
THERE THEY GO! LOOK, LEARN AND LAMENT/
IT'S WORKING. I'LL SLIPPLY SYMPATHY TO CAY AT RETAIL RATES ANY DAY NOW! IT ISN'T ONLY A MOSQUITO THAT BITES THE HAND THAT FEEDS IT/
How is ALL THIS GOING TO TURN OUT ANYWAY/ POOR GUY/
FRANK SMILEY
1-5

BARNEY GOOGLE — A Bad Case of Nerves — By De Beck

MR GOOGLE, I WISH YOU WOULDN'T ALLOW YOUR NERVES TO GET THE BEST OF YOU LIKE THIS --- ISN'T THERE SOMETHING YOU CAN DO TO OCCUPY YOUR MIND ? EVER SINCE THAT NEW YEAR'S EVE PARTY YOU'VE BEEN A WRECK.
THERE YOU GO - THROWING UP THAT NEW YEAR'S EVE PARTY AGAIN - FORGET IT! AND LAY OFF A ME --- IS I'M NERVOUS ? - THAT'S MY BUSINESS
BELIEVE ME, HORSEFACE, SOME ONE O THESE DAYS -
HERE HERE YOU MUSN'T SHOUT LIKE THAT !! SIT DOWN AND TRY TO CALM YOURSELF --- I'LL READ SOMETHING TO YOU TO QUIET YOUR NERVES.
THIS DOES NOT IMPLY ANY BLAME FOR MODERNISM — THE IMPORTANT MATTER IS TO EXPLOIT ITS DISCOVERIES TO A SURE OBJECT, LOGICALLY AND TACTFULLY — IT IS NECESSARY TO RENOUNCE THE PREDOMINANCE OF TECHNICAL CONSIDERATIONS OVER THIS SIMPLICITY AND INVENTION —
?
OH! IF I ONLY HAD THE HEART—
WHICH WERE FORMERLY THE VERY PRINCIPLE
DE BECK
1-5

© 1929, King Features Syndicate, Inc., Great Britain rights reserved

ABIE THE AGENT — A Mystery Solved — By Hershfield

NOW TO ANOTHER BANQUET AND MAYBE MORE FANCY PHOOY FOOD !!
THE FISH WAS GREAT, WASN'T IT?
FINE = I WONDER WHAT'S COMING NEXT?
HE DOESN'T KNOW IT'S AN ARTICHOKE
?
DO YOU KNOW WHAT THIS IS??
NO = AND YOU NEVER HAD IT AT HOME EITHER

MARTHA LEE TELLS OF HAM RECIPES

A STRIP of bacon in the house and a thick end of ham is the modern equivalent to the well filled larder of our grandparents. They take but little room and are most convenient and may be purchased economically. Their uses are legion.

No meats are used more in cooking than pork products. Take pork chops, for instance—the great majority of housewives think only of them in connection with frying. It is true that when they are fried right they are delicious but there are many other ways to cook them —en casserole, breaded, blanked, in apple rings, with puddings, sliced in baking dish, etc. A little thoughtful originality will bring much appreciation from your family, you'll find.

Now that fresh pork is available the year round, it can be enjoyed in great variety.

The shoulder butt and steak shoulder are economical pieces to purchase. The shoulder butt is a small, compact piece of meat which may be sliced and fried, pot roasted and roasted.

The steak shoulder may also be sliced into pork cutlets which may be breaded and fried or it may be roasted the same way as the loin. The breaded pork shoulder presents an entirely different flavor to the family dinner table. The meat is tender and juicy as well as economical. Try having it boned and rolled by your butcher and then stuff it with a bread dressing, seasoned with celery and apples chopped finely, before roasting.

Here's a time table for cooking pork: Pork chops or steaks, 10 to 15 minutes; loin roast, per pound, 20 to 25 minutes; hand, per pound, 30 to 35 minutes; hand, baked, per pound, 20 to 25 minutes; ham, boiled, per pound, 20 to 30 minutes.

And here are some favorite pork recipes: Chop fine four cold boiled potatoes, seasoned slightly with salt and dispose in an au gratin dish. Pour in milk or cream to come nearly to the top of the potatoes. Prick the casings of one pound of sausages and lower them in a frying basket into a kettle of hot fat (count 60, then remove and dispose over the potatoes.

For a small frying kettle cook the sausage in two lots, half pound at a time. Pour over the sausage a cupful of rather thick, white sauce, one made with chicken or veal broth preferred. Use 2½ tbsp. of flour and 2 tbsps. of butter to the c. of liquid. Cover the sauce with ½ c. of cracker crumbs mixed with 4 tbsps. of melted butter. Let bake about 15 minutes.

Fried Corn Meal Mush and Ham—1 qt. boiling water, ½ tsp. salt, 1 cup cornmeal, ½ cup diced cooked ham, ½ cup cold water.

Stir cold water into cornmeal to avoid its lumping when stirred into boiling water. Add to boiling salted water. Stir five minutes, placing kettle directly over fire. Remove, place over hot water cover and cook one hour. Add ham, pour into small greased bread pan, chill, slice thin and fry.

Smothered Ham — Slice ham 2 inches thick, 6 whole cloves, 1 cup stale bread crumbs, 1 cup milk or water, ½ tsp. salt, pepper to season, 1 tbsp. chopped onion, brown sugar. Have the slice cut from the middle of the ham. Cover with cold water, heat to the boiling point and simmer for 40 minutes. Drain and put in baking pan. Stick cloves in the top. Scald the milk, add the bread crumbs and soak until soft. Then add seasonings and spread over the ham. Cover the bread with a layer of brown sugar and bake in a moderate oven for 45 minutes or until the top is crisp and brown.

Ham and Corn Fritters—1 cup minced cooked ham, 1 can corn, 1 cup flour, 1¼ tsps. salt, ¼ tsp. paprika, 2 eggs, 1 tsp. baking powder.

Chop corn, drain and add dry ingredients, mixed and sifted, then add ham and yolks of eggs beaten until thick, and whites of eggs beaten stiff. Cook in frying pan in fresh hot lard. Drain on paper.

Casserole of Ham and Oysters—¼ cup chopped ham, ¼ cup flour, ½ tsp. salt, ¼ tsp. pepper, 2 cups cream or 1 cup evaporated milk and 1 cup water, 2 eggs, ½ lb. American cheese, paprika, 2 cups cold diced ham, 2 pints oysters, scalded and drained, 1-3 cup finely chopped celery.

Make a sauce of the first seven ingredients, add ham and oysters. Put into casserole and add beaten yolks of eggs and celery. Beat whites, cut and fold into the mixture. Sprinkle grated cheese and paprika over the top and bake in hot oven.

Faithfully yours,
MARTHA LEE.

All puffed up with its own importance, flowered taffeta is an acknowledged favorite in the formal evening mode, and is made into charming puffy evening frocks. These puffs are kept to the rear, and draw attention to the low decollete of the back. Black with a large red floral design is extremely striking.

MERELY THE BAER FACTS

By ARTHUR "BUGS" BAER

NO news is more startling than the Remized industrial bomb just touched off in Detroit.

Henry Ford is counseling 30,000 more men to go to work.

If Mr. Ford continues at his present reckless rate of prosperity hens will become so scarce that we will erect statues to them.

It is peculiarly impossible to visualize 30,000 men all banging away at the same rivet.

With the recent addition of industrious flivver students the standing army of the U. S. A. is out numbered.

These 30,000 men all work. There are no kibbitzers in the Ford factory.

The complete master for Henry's eruptive bungalow is now 150,000 citizens.

We would hate to be in the middle of the prosperous huddle when those 150,000 men start telling each other what to do.

And that's only a few of the men employed by Henry. He owns his own railroads, his own mines and the men get together every year to elect their own postmaster and secretary of labor.

To this army you must add 150,000 wives. There's a city of 300,000.

While we know the production of the Ford plant, we are not certain about the children.

We will allow four children to a family, making 600,000. A sum which is at least three sizes larger than a total.

There's 300,000 people. Don't forget the police force, the letter carriers, the druggists, the grocers and the tradesmen essential to supply the folks with merchandise.

And you will find that Henry is the mayor of a town that isn't on the map.

Well, Henry may not know history.

But he certainly can make it.

Copyright, 1929, Distributed by Universal Service, Inc.

MEDBURY SAYS—

By JOHN P. MEDBURY

Dogs and cats are all right, but for goldfish make better pets because they don't have fleas.

Null and Void

The fellow who thought he had to commit suicide twice because he was leading a double life.

Vital Statistics

Marriage is something that begins where love leaves off.

Yesterday's Tightwad

A Scotchman saved his own life the other evening. He started to asphyxiate himself and then discovered that he'd have to put a quarter in the meter.

Excuse It, Please

Love letters should be written in invisible ink and mailed in the incinerator.

Pitiful Cases

The cannibal's wife who said she couldn't keep any kids around the house because her husband was so fond of children.

Social Accomplishments

When you catch sleeping sickness from going into so many conferences.

Our Own Vaudeville

Wiseacker: "You don't need to let everybody know you're wearing a toupee."

Customer: "No, I'll keep it under my hat."

Efficiency Experts

The Sunday school teacher who took out burglary insurance on the Golden Rule.

Copyright, 1929, King Features Synd., Inc.

COOK-COOS by Ted Cook

©1928 LOS ANGELES EXAMINER

Avail Yourself Of THIS SERVICE

THIS busy scene should give you an idea of the work our big Brother Special Service and Confidential Information Bureau is doing. This department, during 1929, will be enlarged to include running hot and cold water. The Director that in hand has just told the lady that shirts will be shorter this year than last.

And the bootleggers think that needled stuff is good for what ales us.

HOSPITAL CHART

Let's make the punishment
Fit the crime—
We write the words,
You right the rhyme.

Patient's Name: Ignatius Blynn, Sit upon a rusty pin.
Chart report of Doctor Sweet is "Diagnosed—A pin-in-seat is."
—W. M. W.

In some motion picture theaters in Japan 17-hour programs are being given.

Maybe it only seems that long.

Jessness also:

"Where have you been all night?"

"Why, dearie, to the 12-hour movie, of course."

NOW IS THIS MATTER PERFECTLY CLEAR?

(Somerton, Arizona, Star)

John Dean, president of the league, spoke of the methods that will be used for the teams to hold their games Sundays at Yuma at the Yuma high school grounds, and everybody in attendance were pleased with the arrangements as explained to them on how the ground would be laid out for the playing at baseball this year, as a severe hardships will probably be encountered which would almost conflict with the baseball playing at Yuma this year, but, with the plans laid out by Mr. Dean, everybody breathed a sigh of relief when told of how it would be remedied.

NATIONAL SCANDAL

A wave of protest has swept through Congress against Congressman Frisby's accusation that somebody stole the second pair of pants, of his two-pants suit, from the cloak room. A resolution was passed, setting forth that Congress as a whole resented the implication, and stating that Mr. Frisby had been gambling when—suddenly one of the players examined the dice—it was after that he lost his pants.

You don't hear much any more about Filipino delegations going to Washington to demand liberty. They probably had difficulty finding any politicians who knew the meaning of the word.

Fable—Once upon a time there was a lady with only $3 in her purse who didn't stop to try on a $50 hat.

WHAT NO RADIO?

(News Item)

"She will be given a newly painted cell at the Riverside County jail, with her own bath and a fine view through the bars."

BULL-etin

"Opera assertedly may be very—but and nowadays to intruding humanity, I found them the most romantic of creatures. They sing like a prima donna the most fantastic and original of songs. They even walk. In fact, the whole kingdom of fish is a realm of fun and frolic down in the depths of the—Woolcomer Matthews, research engineer.

All the fish that dance aren't in the sea.

The flapper today
Has it, then and those.
In fact, she has everything
Except, perhaps, clothes.

FAMOUS LAST WORDS

Would you like to subscribe to our matrimonial paper, Col. Lindbergh?

SMART SAYINGS OF CLEVER CHILDREN

The Boston Evening American will pay $1 for published smart sayings. Address "Smart Sayings," Boston Evening American.

Bobby—"Was your brother home from college over the week-end?"

Tommy—"I guess so—my bank doesn't rattle any more."

AGNES LALLY,
10 Lake ave., Amesbury.

HEAR AND SEE

Exotic Hawaiian music and South Sea melodies actually played and danced by real natives.
The battle of the South Sea pearl traffickers.
Intimate and beautiful love ceremonies of the islands of romance.
Pearl divers risking their lives in shark infested waters.

WHITE SHADOWS IN THE SOUTH SEAS
HEAR A Metro-Goldwyn-Mayer SOUND PICTURE SEE
With Monte Blue Raquel Torres
And the ancient native rites of the Marquesas Islands in the South Seas. Under the direction of W. S. Van Dyke. This Cosmopolitan production is a cleaned-up version of Frederick O'Brien's famous book.
IT'S DIFFERENT!
LAST TIMES
LOEW'S ORPHEUM
WASHINGTON ST., NEAR WINTER

Boston American Church Page

JOHN PRATT WHITMAN, CHURCH EDITOR

A BOY OF BOYS GREW IN WISDOM

The first chapter of "A Boy of Boys Grew in Wisdom" was published last week, and described the boy tending his sheep and, suddenly discovering a storm had arisen, and that he must hurry his charges to their fold. He had reached the hill top.

There, in the warmth and eagerness, was his mother, anxiously awaiting her children. Even now the night he prepared the Sabbath feast. Earlier possibly had been family prayers and, with reading from the book of the law and the Prophets filled with brave deeds of great men who had given life and death to Israel, he would have said that he was very hungry and that the wind was sending shivers down his back. Hence—what a delight! A place to draw nearer the very cozy wool-ling its way ahead of the lordly few and slow beasts acting as guide.

The young shepherd knew of a short cut which would bring him and his charges home more quickly to their journey's end. The beaten path led up over the smooth brow of the hill to the left and then other branched off to the right and ran through a section of quarry holes and cypress trees mixed with a half dozen or more old and gnarled olives. The longer way was the safer, but because of the lateness of the hour he chose the shorter and more rugged way was chosen.

PASSES BY QUARRIES.

Shadows were now becoming black and the boy could scarcely see the bodies of the flock. A very dark and ominous cloud was coming up which made the earth seem as dusky as night. The wind as it rushed through the branches of the vicinity olive trees sighed and moaned, half-whisper, half-shout. He had often been told there was no danger on the hills day or night, but even still a childish dread and darkness gave to his heart a quicker beat as the thought of the long mile ahead and the rough side trail he must climb insisted upon taking urge as he would.

The shepherd knew at several points the path set here close to the quarries' pits and he tried to push the flock to a safety level. This prevented him seeing the leaders of the flock now, and when he did distinguish the clip forms of but two or three of the sheep he knew he had not passed and they emerged onto smooth and even ground. He stopped a moment to get his breath.

THINKS HE HEARS A SOUND.

His face suddenly grew tense as he listened, for he thought he heard something like a storm-like sound mixed bleat, a cry of some dumb beast for help. The wind, however, was playing pranks among the rocks and trees, and one could not be sure of anything. As nothing more was heard, the boy ran to catch up with his flock that had now begun to feel more confidence and were headed directly for their warm shed.

Ten minutes later and the homecomers emerged from the mist and fog which had now become almost rain and all appreciated the stone enclosure and nearby house with emotions of joy. The boy caught a glean coming from the window of his home and beyond in other houses were gleams which became exaggerated through the misty night.

GLAD TO BE HOME

How full of wonder was that night that could so penetrate the black darkness, and what promise it held for the hungry and the weary and wet. He could scarcely wait until he pushed the last sheep through the rough gate and closed it for the night.

To make sure, however, he opened it again, entered the fold and counted the sheep one by one. He patted the moist heads as they passed under the protecting roof and settled for a night's rest. Each one he called by name: David, Michael, Isaiah, Amos, Jeremiah, Ruth, Joseph, Sampson, the big one; Solomon, the wise old ram; Manoah, Isaac, Judith, Moses, Jonah, and Tobiah. The boy's hand reached out to find the lamb, but it was not there. The search was not limited. Again and again the boy searched every corner of the enclosure and he threw his cap down ahead in desperate hope of discovering Tobiah, but without result.

The truth had to be faced. One of the flock had been lost. Out somewhere in the storm and darkness the poor lamb was crying for help. With the tenderness of a mother the boy's eyes filled with tears.

ONE SHEEP WAS LOST

What was to be done? On the one side a great room of warmth and love. There was food and light and at a warm bed of wool for tired limbs. There was a boy's heaven with a mother to put her arms around him as she had done did before he fell asleep. There was his father to read a story of great men and mighty achievements, and prophets who stood for right in face of danger. There was companionship and the admiration of those dear ones who would make much of his birthday. Yes, there were waiting hands. There was the baby whom the boy loved to take in his arms to pat and fondle and kiss and receive a dimpled smile.

On the other side was the dark and foreboding mountain with black holes and strange shapes, a storm of mist and clouds and rain, the wind whistling. There was the unknowable, the wild and uncomprehensible, possibly demons of the earth and air.

The sad thought again of what he had to do. There would be no sleep, no rest, no food, no comfort. There would be real danger on the hill, no wild beast had been seen for several years, but danger there was and why not this night. He would rise early and in the morning go out and find the lamb. There would be no sport in it, no warm coat of wool, but it would be a manly thing to do. He would be a regular leader indeed. The lamb was poor and could not go far. It was probably not very cold.

Was every boy so stimulated? A few stories of his own in his mind seemed to say that he was. Was not the search for the shepherd David during his shepherd days? Could not the boy Samuel have been stimulated by the same thoughts? Had not Tobiah fallen over a precipice and was he not in need of help? Was not Jonah in the belly of the whale? Was not Daniel in the lion's den? Was not Moses in the bulrushes? Was not Joseph in the pit? Was not Ruth in the fields beyond? Was not Esther in the palace? Was not Nehemiah in the wilderness? Yes, I must go, my lamb, and his sensibility was not set at rest.

A figure was coming toward him, and out of the fog with a mantle over her head appeared his mother.

"Why, my son, where have you been. We looked for you long ago. Do you not know the Sabbath is here, and even now your father has called us to prayers?" She took him gently by the arm. "Why, you are wet and cold. Come in at once where I may give you warm and dry clothing."

"I cannot go in, mother; I have lost a lamb back a little way in the path. I heard it bleat, so I know where it is. I shall not be long. Tell father, I am sure he will not be angry, and I can come right back."

When the mother saw and understood her son's determination, she reluctantly consented, and with a mother's kiss on his cheek, a child, just 12, courageously faced about, confronted the towering darkness of the night, the rushing power of a storm and his own natural dread of being alone on the mountain and set forth to find a lamb lost in the hills.

This story will be continued next week.

Your Pastor's Hobby—What Is It?

The Rev. Kenneth C. Gesner of Waltham belongs to the impressionistic school, and puts his paint on his canvas with broad strokes.

The Rev. Kenneth C. Gesner, as he appears when indulging in his diversion of landscape painting. He is one of many hundreds of clergymen who believe every one of their calling must have some escape from the regular pastoral work.

1929 Vision From Mt. Pisgah

By the Rev. Stanley G. Spear, Associate Minister of the First Federated Church of Boston—Berna Vista St., Roxbury.

On this New Year's Sunday we are standing on Mt. Pisgah that we may gain a view from every point of the compass so that we may judge what the possibilities for the new year really are.

We have, as the First Federated Church of Boston, worked harmoniously together to the great ends which Christianity is set to serve. From the vantage ground of accomplishment we can phophesy a future drawing together of churches and denominations in the interest of a more vital and spiritual Christianity. There is today so little which divides and so much which unites that we see no reason why all Christians may not walk together in that "way" which Jesus opened to his followers. From this Pisgah of 1929 we see not only greater unity for the Christian church but also greater unity for the nations of the world. A drawing together in the interests of peace. We are surely going to outlaw war, if not in 1929 then soon, and when we have done that successfully, we shall have buried deep one of the great major fears of mankind. There can be no real progress where constant fear prevails. From this mount we can see also a growing interest in industrial betterment. We can see that democracy is advancing and that old tyrannies must go. And the end will be the promised land.

The First Federated Church of Boston, consisting of the First Universalist and the Winthrop St. Methodist Episcopal churches have been worshipping together for two years in perfect harmony and accord. Two ministers share the work and all services are held together.

By careful planning and hearty co-operation of all concerned we find that it is possible for brethren to dwell together in unity because we all want to conserve the spirit of brotherhood. I want to testify after two years of experience that I feel that closer union of all Christian bodies is entirely possible if we go to work in the right spirit and practice the Golden Rule.

HOLY FEAST TO PREPAREDNESS, BE OBSERVED FORUM SUBJECT

As the solemn Feast of the Most Holy Name of Jesus draws near, the men of the archdiocese of Boston look forward to their annual union services which will be held in the most convenient centers tomorrow afternoon. Members of the Holy Name Society from all the parishes will gather at the designated churches to give a public profession of their love and devotion to the Saviour.

Shortly after his accession to the see of Boston, His Eminence the Cardinal determined upon this method of honoring in special way the Holy Name of Jesus on the Feast which occurs the first Sunday of each New Year. The great demonstration given was a mammoth parade of Holy Name men which passed through the streets of Boston in review before thousands of spectators come from far and near to witness it.

Lieut. Joseph J. Hurley, member of the Boston school committee, will speak at the Common Cause Forum tomorrow evening on "The Necessity of Military and Naval Defense." This public address will be delivered in Franklin Union hall, corner of Appleton and Berkeley sts., Boston. The doors will open at 7 p. m. and the lecture at 8 o'clock sharp.

Since in charge of the forum he (Lieut. Hurley) is especially well-equipped to discuss this subject, as he is a member of the American Legion, has been active as a lecturer and has spoken several times on the questions described preparedness questions with public forums.

The Common Cause Forum is generous in its plan of giving speakers a free hand in their lectures and not to ask questions, but to give personal opinions as well. A large audience is predicted for tomorrow evening.

J. M. Bird Called "Spirit Detective"

Mr. Bird, who will be the speaker at the Old South Meeting House forum tomorrow afternoon, has been a research officer for the Society of Psychical Research and had much to do with the medium Margery. He was at one time associate editor of the Scientific American, and will approach his subject tomorrow, "Psychic Phenomena as a Scientist Sees Them," in a scientific spirit.

HOBBIES ARE POPULAR WITH THE CLERGY

Modern educators declare that play should merge with shaping character in the very young than anything else. How much does it have to do in preserving the balance of character when it is once established? What part do recreation, play and the riding of hobbies have in keeping the old young, the serious-minded from depression, the over-worked from collapse?

These questions we propose to answer in a series of articles on "Hobbies of Clergymen." Most of the ministers of Greater Boston know how to escape from the daily round of preaching, parish calling, conference attending, and disappear into another world.

CLERGY TELL OF HOBBIES

Scores of answers which have come in from a questionnaire show how these clerical boys grown to manhood spend their leisure moments and vacation days. There is a wide variety, and what suits one person another. Many hobbies are found in places where hobbies are least expected, and a number of dignified and reverend gentlemen have written about pastimes which are in complete contrast to their professional duties. The articles will run each Saturday in the church page of the Boston Evening American.

We begin with one of the younger men, who has but recently come into our area, but who believes his hobby is one that should appeal to all professional men and women.

A REVEREND PAINTER

When the Rev. Kenneth C. Gesner of the First Parish Church, Waltham, comes to the end of his tether, feels his nerves snapping and begins to look upon his church duties with flagging enthusiasm, he knows exactly what medicine he needs.

He quietly closes his Bible, pushes his files and catalogues into their proper places, and then dons an unclerical suit of clothes. Once properly arrayed he puts from a shelf a box of paints, a bundle of brushes, and a palette. Softly he closes the kitchen door behind him and finds toward the woods as a bee makes for the honey.

The Rev. Kenneth Gesner loves to paint, delights in mixing colors to match up with nature, and then so plasters them upon his canvas as to create a picture.

In five minutes troubles and perplexities have flown from his mind, unsympathetic deacons and exacting church ladies are as much there never existed, and there are the dark green trees, the blue sky, the clustering snow and purple hills.

WONDERFUL COLORS APPEAR

All this color comes into the heart of the painter as a rainbow after a storm.

"One does not have to be a Turner," says the clergyman, "to develop a color sense that greatly enhances nature. An artist finds in nature a radiance and glory undreaming of, which opens a new door for him. We become awake to glories we scarcely suspected before. When I paint I do not think so much about what I can do as about what nature can do for me. It takes years of study to extract from the clouds and the sea and from the hills and sky the beauty that is really there. James Russell Lowell says: 'To paint a shine that is not there is to paint a lie.'

"No great is set on the lavish summer.

June may be had by the poorest comer."

JUNE AND SUMMER PAID FOR.

June cannot be had by the poorest comer, I mean the full meaning and richness of June, but years of work and study very hard in order to get from there and of summer what June have to offer."

The Rev. Gesner comes naturally by his love for painting honestly. His father, who is a clergyman also and located in Marlboro, finds the same charming hobby. Together, father and son often of a summer's day "go to seem with paint and brush capturing a hillside or imprisoning the glories of a sunset over the sea on their canvases.

Common Cause

Lt. Joseph J. Hurley, who is to talk on preparedness tomorrow evening at the Common Cause Forum.

Church Given Paintings

Hanging on the east wall of the Wellesley Congregational Church are four beautiful religious paintings by the late and noted American artist, W. L. Taylor. These splendid Biblical scenes were presented to the church, and formally accepted last Sunday. Hundreds of churchgoers remained after the morning service to look at Mr. Taylor's creations. In money value this gift is worth probably above $20,000, but there is sentiment attached to it, as the artist was a member of the Wellesley congregation. All four pictures have at various times been printed in the Ladies' Home Journal. The picture here reproduced is titled "I to the Hills Will Lift Mine Eyes." Dr. Stanley Ross Fisher invites all lovers of beautiful pictures to come and see.

POINTS HIS PEN AT BRETHREN

Zion's Herald editor takes exception to action of Methodist ministers in Philadelphia, who made a demand that the Methodist paper, the Epworth Herald, print no more articles from Dr. Harry Emerson Fosdick of New York City.

The ministers warned Dr. H. J. Grafe, editor of the Epworth Herald, that unless immediate steps were taken to eliminate the offending articles, more drastic action would be taken among the local chapters of Epworth Leagues.

The editor of the Boston Zion's Herald writes forthwith and frankly. "A worse ill could not befall the humiliating and discouraging Methodism, we are very certain that it is not. Bishop Frank J. McConnell says:

"Where is the leadership among the ministers of Philadelphia? Can not some men be found who will endeavor to change the Methodist atmosphere of the city from one of narrow, intolerant dogmatism to one that will correspond in some degree to the principles laid down by Jesus Christ? Otherwise, Whereof?

"We know that Dr. Fosdick will an straight with his work of edifying the Epworth Herald.

LIBERALS TO HOLD MISSION

Sixty-five Unitarian and federated Unitarian-Universalist churches of Boston and vicinity are uniting in plans for a Greater Boston mission of liberal religion, to be held January 20-27 at Arlington St. Church. Meetings will be held each evening at 8 except Saturday, January 26.

A committee of one hundred, consisting of the ministers and lay-representatives of those churches, is general charge of arrangements for the mission, with headquarters at 16 Beacon st., the national office of the Unitarian Laymen's League. Percy A. Atherton, Boston lawyer and chairman of the prudential committee of Arlington St. Church, is chairman of the committee, and Arthur Bartlett of Marblehead, forsaid New England secretary of the Laymen's League, is directing all plans, as mission secretary.

The Rev. Dr. Horace Westwood of Hingham Center, national mission preacher for the league, will give the addresses, seven evening lectures on the fundamentals of the free faith as generally held by Unitarians, Universalists and other liberals.

SPEAKERS OF NOTE TO APPEAR AT FIRST M. E.

The First Methodist Church on Temple st., Beacon Hill, will hold a "Reopening Jubilee," this coming week. Among the speakers will be Dr. Kirtley Mather of the geology department of Harvard University, Lieutenant-Governor William S. Youngman, who will talk tomorrow evening on "Christ and the Nation"; Miss Margaret Slattery will speak on "Youth in the Wind," one week from tomorrow evening. On next Wednesday, 9 to 6:30, the church will celebrate the 100th anniversary of the Women's Relief Society or Ladies' Aid. Bishop John W. Hamilton of Washington, D. C., the oldest living minister of this Beacon Hill church, will address the women at the banquet.

One week from today, January 12, there will be a "Life investment conference" at which Dr. Paul Hutchinson of Chicago and one of the editors of the Christian Century, will speak. Dr. Mather speaks 10-minute sermons.

Appropriate musical numbers will give life and inspiration to the program. The auditorium of this church has been thoroughly renovated and made over.

Revival Meetings At Tremont Temple

Dr. George Wood Anderson, noted revivalist who is now conducting evangelistic meetings at Tremont Temple, has called attention to the fact that the modern city is in great need of religion. Dr. J. C. Massee, pastor of Tremont Temple, invites members of all faiths to attend these meetings. The massive singer, Art Shank, is leading the singing and helping publish the meetings. Services are held each evening at 8 except Saturday, January 26.

G. W. Anderson

A committee of one hundred, consisting of the ministers and lay-representatives of those churches, is general charge of arrangements for the mission, with headquarters at 16 Beacon st., the national office of the Unitarian Laymen's League. Percy A. Atherton, Boston lawyer and chairman of the prudential committee of Arlington St. Church, is chairman of the committee, and Arthur Bartlett of Marblehead, forsaid New England secretary of the Laymen's League, is directing all plans, as mission secretary.

The Rev. Dr. Horace Westwood of Hingham Center, national mission preacher for the league, will give the addresses, seven evening lectures on the fundamentals of the free faith as generally held by Unitarians, Universalists and other liberals.

League of Neighbors "Ideals for 1929"

A New Year feast of words and reason will take place at the League of the Neighborhood tomorrow evening at 398 Boylston st. A symposium will give opportunity for 10 well-known citizens to speak on the theme of their ideals this coming year. In order the speakers are Rabbi Samuel Abrams, Count Fredrich von Crome, Rev. R. Klabsatter, Lester Bassett, Miguel A. Pena Sardeng, the Rev. Dr. Horace Westwood, Dr. Nasim Khouri, Gardner Jackson, Stockton Raymond, the Rev. Ingram W. Swain. Each speaker represents a different faith or cause. Supper at 6:30. The public cordially invited. The symposium will start at 8 p. m.

Evangelist

The Rev. A. Earl Kernahan, D.D.

On Sunday, January 27, there will begin in Greater Boston a campaign of visitation evangelism which will touch all parts of the city. Dr. Kernahan, who is leading the drive, is the movement with the backing and co-operation of the Greater Boston Federation of Churches, has conducted such movements in eighty cities with considerable success. He tells of more than a hundred thousand converts during his activities of the last few years. It is claimed there, he states, accepted Christianity for the first time. Quite often there were from 1000 to 2000 who took the path. Today he feels sure if the hundred or more cities that have signified their interest in the Boston campaign will exert themselves as churches have in other cities, attention will see a widespread movement toward the churches of all denominations. There is a feeling that some churches that they cannot come into the campaign for some reason or another, but are glad to have the work done. To these Dr. Kernahan appeals for more definite assistance, assuring them that in union is strength and power.

While this method is not new, it will be unique in Boston on such a widespread scale. The signing up of 200 churches at the present time to take part in this great Protestant co-operative ingathering should, he believes, set a standard for the rest of the country to follow. He will, therefore, bend every effort to bring success and a revival of true religious fervor among all the people. Details of the campaign may be had at 0023 Haymarket.

CHURCH SERVICE DIRECTORY

BAPTIST

FIRST BAPTIST CHURCH
Commonwealth Ave. at Clarendon St.
Rev. Harold P. Marley, D. D., Pastor
9:30 A. M. Bible School. 10:45 A. M. Morning Service. "God's Building."
7:00 P. M. Evening Service. "God's Building."

The Singing Church
Dudley Street Baptist
Near Roxbury Crossing
Pastor Brooks' 10:30 Sermon
"The Land of Beginning Again"
Communion—Concerto Male Quartet. 7:15 P. M. Great New Year's Song Concert, wonderful programme—Old tunes, carols, solos, duets, anthems, quartets, girls, etc. Specials—Pastor Brooks will sing. Delivery: baptism. Pictures of Galilee. Messages from notable strangers. Sermon—"WHAT SHALL I DO WITH 1929?" Come early for a seat.

CHRISTIAN SCIENCE

THE FIRST CHURCH OF CHRIST, SCIENTIST—
The First Church of Christ, Scientist, and The Mother Church, Falmouth, Norway and St. Botolph streets, Boston. Sunday Service 10:45 A. M. and 7:30 P. M. Sunday School at 10:45 A. M. Wednesday evening meeting at 7:45. Reading Room, 8 Falmouth st., Boston. Open daily except Sundays and holidays from 9 A. M. to 5 P. M. Free to all. Come to these houses of worship and welcome.

UNITY HOUSE, 2 Park Sq., Boston

LECTURE

BY REQUEST
LECTURE ON
"How to Develop Spiritual Realization by Intuition"
By SWAMI YOGANANDA
of India, at Copley Plaza Ballroom—Sunday, January 6th—7:30 P. M.
PROMPT. ALL WELCOME.

SPECIAL SERVICES

THE CHRISTIAN CRUSADE
OPENING SERVICE TOMORROW AT 7:30 P. M.
"RADIO RELIGION"
DIXIE JUBILEE SINGERS
COME! COME!
REV. LYNN J. ROBERTS
OLD TREMONT M. E. CHURCH
Tremont and Worcester Sts., Near Mass. Ave.
You Will Enjoy the Crusade Services! Come!

MISCELLANEOUS

To Learn How Most Learn
HEAR
THE MAN WITH A LIVING MESSAGE!
THOMAS R. GAINES
Author and Teacher
SEVEN FREE PUBLIC LECTURES
On The Most Important Subject
Pertaining to Human Life
Evenings, Jan. 6-7-8-9-11-12 and 13 at 8:15
FIRST FREE LECTURE
SUNDAY, JAN. 6, 3:30 P. M.
"ALL POWER IS OURS"
EVERYBODY WELCOME. SCHOOL LECTURES ARRANGED FOR. Seats Free to All. Come to these lectures and receive a message of Truth.
UNITY HOUSE, 2 Park Sq., Boston

OPEN FORUM

"PSYCHIC PHENOMENA
as a Scientist Sees Them"
J. MALCOLM BIRD
Author of
"Margery the Medium"
Old South Meeting House Forum
Tomorrow at 3:15 P. M.
CONCERT QUESTIONS FREE

OPEN FORUM

PARKER MEMORIAL
11 Bulfinch Place
7:30—Prof. O. W. Warmingham
"Sources of Spiritual Energy"
3:15—Rev. Robert W. Jones
"Spiritual Growth"

COMMON CAUSE FORUM
FRANKLIN UNION HALL
Corner Appleton and Berkeley Sts.
SUNDAY, JANUARY 6, 8 P. M.
Lecture: Joseph J. Hurley
Subject: "National Defense"
Concert 7:30 P. M. Debate, Public Invited

UNITARIAN

FIRST CHURCH IN BOSTON
Berkeley Street, Corner Marlborough Street
REV. CHARLES E. PARK, Minister
9:15 A. M.—Sunday School
11:00 A. M.—Morning Service
Followed by Communion
Sermon by Dr. Park
Vested Choir of 35 Voices
Organ Prelude
Anthem: Still, Still With Thee. Poole
Offertory: A Legend. Tschaikowsky
Organ Postlude
All seats free at all services
A Cordial Welcome to Everybody

Arlington St. Church
Boylston and Arlington Sts.
Arlington St. Subway Station
Samuel A. Eliot, D. D.
Minister
11:00 A. M., Morning Service
Subject: "Outward Bound"

BOSTON RADIO AMERICAN

FRED TOYE | VOICING THE GREAT AMERICAN DEMOCRACY OF THE AIR | EDITOR

Tonight's Local Radio Programs

244 M.—WNAC

6:00—Baby Nights be the Fire Side.
6:30—Newscast; Colver-Pinto Band.
7:00—News; weather; "Amos 'n' Andy."
7:30—Fahey Brothers Entertainers.
8:00—"Personalities 10 Years."
8:30—WNAC Players present "The Many Roads."
9:30—WNAC Players.
10:00—Middlesex Post, American Legion.
10:30—Middlesex Post, American Legion.
11:00—Classic Ballroom Orchestra.
11:30—Orchestra.
11:00—News; Roseland Orchestra.

508 M.—WEEI

6:00—Waldorf-Astoria Concert Orchestra; news.
6:30—Weiss Home Coffee Orchestra dinner music.
7:00—Lido Venice Orchestra.
7:30—Gruppe Gripper program.
8:00—National Orchestra with Walter Damrosch.
9:00—National Orchestra.
9:30—Low White organ recital.
9:30—Tobe Filterettes.
10:00—Lucky Strike Dance Orchestra hour.
11:00—Weather; news; bridge talk.

303 M.—WBZ

6:00—Statler organ.
6:30—News; Frank Carle, pianist.
7:00—Veterans' hour; Grafton Y. D. band.
7:30—McNeill's orchestra.
8:00—Concert program.
8:30—Music lovers.
9:00—Lunch Trio.
9:30—Special feature.
10:00—Statler Dance Orchestra.
10:30—Orchestra; news; weather; temperature.
11:00—Worcester Artile-Antarctic broadcast.

220 M.—WBET

6:00—Variety hour.
6:30—Variety hour.
7:00—News of the day; Rose Carlino dinner music.
7:30—Orchestra; 15 minutes with Ted Lewis.
8:00—Frank Gray, pianist.
8:30—Lobby Vaughn; musical reporter.
9:00—Weatherbeater's broadcast.
9:30—Henry Kalx music.
10:30—News and weather; Bellevue Kale music.

NEW ENGLAND

259 M.—WLOS—BOSTON

7:00 p. m.—Talk for parents.
7:10 p. m.—Lair Dier Holland, sonoe.
Marion Learv, accompanist.
7:20 p. m.—Ruth Broderick, contralto.
7:45 p. m.—Ruth Broderick.
8:00 p. m.—Frank Mechonie Jr., tenor
M. Hilton Wheeler, pianist.
8:30 p. m.—Isabel Fletcher.
9:00 p. m.—Isabel Fletcher.
9:00 p. m.—Marie Universal Band.
9:30 p. m.—Esther McKenna, coloratura
soprano; Edward N. Hollis, accompanist.
10:00 p. m.—Bass tale Orchestra.
11:30 p. m.—Waltzes time.

294 M.—WBSO—WELLESLEY

12:00 mid.—Midnight minister with musical selections, Dorter vocal and piano.

345 M.—WEAN—PROVIDENCE

6:00 p. m.—News.
6:05 p. m.—Music salon.
6:45 p. m.—Grace Fisher Hotel Band.
7:00 p. m.—Weather.
7:15 p. m.—"Amos 'n' Andy."
7:30 p. m.—Newscasting.
7:30 p. m.—Hotel Majestic Orchestra.
8:00 p. m.—WNAC Players present "The Many Roads."
9:00 p. m.—Kindergarten Band.
9:00 p. m.—Hotel Gregorian Orchestra.
10:00 p. m.—Dance Planist.
10:25 p. m.—Studebaker motors program.
11:00 p. m.—Waltzes time.
11:30 p. m.—Midnight Knights of the Bath.

227 M.—WJAR—PROVIDENCE

6:10 p. m.—News.
6:15 p. m.—Rev. Henry K. Vye.
6:30 p. m.—White House Coffee concert.
7:00 p. m.—Music Land.
7:30 p. m.—Isle of Romance.
8:00 p. m.—Musical comedy baritone.
8:55 p. m.—Weather; temperature.
9:00 p. m.—Low White organ recital.
9:30 p. m.—Mildred Hunt with Marimba Orchestra.
10:00 p. m.—Lucky Strike Orchestra.
11:00 p. m.—Dance Planist.

517 M.—WTAG—WORCESTER

6:30 p. m.—White House dinner music.
7:00 p. m.—To be announced.
7:30 p. m.—Ground Gripper Shoe program.
8:00 p. m.—Studio program.
8:30 p. m.—Hancroft Hotel Orchestra.
9:00 p. m.—Mildred Hunt and Marimba Orchestra.
10:00 p. m.—Lucky Strike dance hour.
11:00 p. m.—News.

590 M.—WTIC—HARTFORD

6:30 p. m.—White House dinner music.
7:00 p. m.—Lobster Restaurant Quintet.
7:30 p. m.—Ground Gripper Shoe program.
8:00 p. m.—National Orchestra.
9:00 p. m.—Low White organ recital.
9:30 p. m.—Mildred Hunt with Marimba Orchestra.
10:00 p. m.—Lucky Strike dance hour.
11:00 p. m.—Dark Central Hotel orchestra.

394 M.—WJZ

6:00 p. m.—Young's orchestra.
7:00 p. m.—Radio in the Limelight.
7:15 p. m.—St. Regis Hotel orchestra.
7:45 p. m.—Phillips Jack.
8:30 p. m.—Sam Herman, xylophonist.
8:45 p. m.—Tower of the orient.
9:00 p. m.—7-11's.
9:30 p. m.—Happy Singers.
10:00 p. m.—Among ourselves.
10:15 p. m.—Financial questions.
11:00 p. m.—Slumber music.

297 M.—WHN

6:00 p. m.—New York vocal hour.
7:00 p. m.—Loand Orchestra.
7:30 p. m.—Pagoda Palm Gardens.

422 M.—WOR

6:30 p. m.—Orchestra; Tu Pen Alley.
4:30 p. m.—Orchestra; Studio Tea.
6:30 p. m.—Orchestra.
7:30 p. m.—Fraternity Row.
8:15 p. m.—Quilting Party.
9:00 p. m.—Quilting Party.
9:30 p. m.—Orchestra.
10:00 p. m.—Organ recital.
10:30 p. m.—Orchestra.
11:00 p. m.—News; dance hour.

348 M.—WABC

3:05 p. m.—Tucker's Orchestra.
5:00 p. m.—Orphan Asylum Band.
6:00 p. m.—Feature piano.
6:30 p. m.—Restaurant music.
7:00 p. m.—Bradford Orchestra.
7:30 p. m.—Male quartet.
8:00 p. m.—Commercial Discount.
8:30 p. m.—Tryout program.
9:00 p. m.—Orchestra.
9:30 p. m.—The Home Town.
10:00 p. m.—Serenaders and dance.

272 M.—WLWL

6:00 p. m.—New Rochelle College hour.
7:00 p. m.—Vocal; violin; instrumental.

OUTSIDE STATIONS

278 M.—WPG—ATLANTIC CITY

8:00 p. m.—Newscast; orchestra.
9:00 p. m.—Dance orchestra.
10:00 p. m.—Dance orchestra.
11:00 p. m.—Dinner music.

282 M.—WBAL—BALTIMORE

6:30 p. m.—Dinner music.

Girl Flier Escapes as Plane Is Disabled

New York, Jan. 5 (INS)—Miss Elsenor Smith, 17-year-old aviatrix, narrowly escaped death as she was leaving Hampton Roads, Va., with the intention of flying to Miami, Fla., according to word received here today by her friends. Shortly after she took off and while only 75 feet above the ground, the cylinder head on the motor blew off. She landed in marsh lands.

Tiber Flood Peril Ends

Rome, Jan. 5 (AP)—The flood waters of the River Tiber had subsided somewhat today and engineers said no further danger was expected. Extensive damage has been done already, especially to the Rome-Ostia speedway and innumerable small garden plots, vineyards and houses.

Pick of the Air

6:00—WEEI—Waldorf Astoria Concert Orchestra.
6:30—WEEI—White House Coffee Orchestra dinner music.
7:30—WNAC—Fahey Brothers Entertainers.
7:30—WEEI—Ground Gripper Program.
8:00—WJAR—WNAC Players present "Too Many Parents."
8:00—WEEI—National Orchestra with Walter Damrosch.
9:00—WNAC—Middlesex Post, American Legion.
9:00—WEEI—Low White Organ Recital.
9:30—WEEI—Tobe Filterettes.
10:00—WEEI—Lucky Strike Dance Orchestra Hour.

7:45 p. m.—Talk on Business.
8:30 p. m.—WJAZ Ensemble.
9:00 p. m.—Safe hour.
10:00 p. m.—The Patterns.

293 M.—WMAQ—CHICAGO

8:00 p. m.—Orchestra; special feature.
10:00 p. m.—Orchestra.
12:00 mid.—Night Slumber Music.
12:00 mid.—Orchestra; Insomnia Club.
1:00 a. m.—WLW-WJD-CHICAGO.
6:00 p. m.—WGN Players.
10:00 p. m.—Hotel Broadway.
11:00 p. m.—Features; popular.
12:30 a. m.—Knights of the Bath.

447 M.—WMAQ-WQJ—CHICAGO

8:30 p. m.—Pritt and Sherman.
10:15 p. m.—Concert; Gripper Shoe program.
11:00 p. m.—Amos-Andy; orchestras.
12:30 a. m.—Dance hour.

526 M.—WLW—CINCINNATI

3:55 p. m.—Investment review.
6:00 p. m.—Orchestra; dinner.
7:40 p. m.—Hotel Broadway.
11:00 p. m.—Features; popular.
12:30 a. m.—Knights of the Bath.

447 M.—WMAQ-WQJ—CHICAGO

8:30 p. m.—Pritt and Sherman.
10:15 p. m.—Concert; Gripper Shoe program.
11:00 p. m.—Amos-Andy; orchestras.
12:30 a. m.—Dance hour.

526 M.—WLW—CINCINNATI

3:55 p. m.—Investment review.
6:00 p. m.—Orchestra; dinner.
7:40 p. m.—Orchestra; dinner.
8:30 p. m.—Mansfield and Lee.
10:00 p. m.—Hawaiian singers.
11:00 p. m.—Dance hour.

246 M.—WTAM-WEAR—CLEVELAND

6:30 p. m.—Dinner concert.
7:00 p. m.—Hotel orchestra.
8:30 p. m.—National Symphony Orchestra.
9:00 p. m.—Feature program.
10:00 p. m.—Hotel Statler.
11:00 p. m.—Dance music (2 hrs.).

216 M.—WCAE—CLEVELAND

6:00 p. m.—Dinner concert.
7:00 p. m.—World book man.
7:45 p. m.—Jimmy Agee and Leah Ballard.
8:00 p. m.—Rayheulon radiogram.
8:05 p. m.—Interesting facts.
8:30 p. m.—Ace Brigode and Virginians.
9:30 p. m.—Negro singers, assisted by Harold Dellon.
10:00 p. m.—Program by Ida Caldwell.
10:30 p. m.—Strollers Four.
11:00 p. m.—Amos 'n' Andy.
11:30 p. m.—Rubberneck Man.
11:45 p. m.—Hotel Webster Orchestra.
12:00 mid.—Studio organ.
1:00 a. m.—Hotel Webster Orchestra.

395 M.—WCX-WJR—DETROIT

3:30 p. m.—Demonstration hour.
5:30 p. m.—Children's hour.
7:30 p. m.—Partnoe; music talk.
8:00 p. m.—Thirty Minutes from Broadway.
8:00 p. m.—Orchestra; Pot Pourri.
9:30 p. m.—Feature program.
11:00 p. m.—Hotel orchestra.
12:00 p. m.—Amos-Andy; music dance.

536 M.—WCAU—PHILADELPHIA

6:30 p. m.—Orchestra.
7:00 p. m.—Stanley Theatre Pop.
7:30 p. m.—Jewish World program.
8:00 p. m.—Dance music program.
8:30 p. m.—Greenders; Musical Clefs.
10:00 p. m.—Orchestra; news.

365 M.—KDKA—PITTSBURGH

3:30 p. m.—Demonstration hour.
6:30 p. m.—Newscasting concert.
7:00 p. m.—Address; Radio Club.
7:30 p. m.—Literary Digest business talk.
8:00 p. m.—Goffroy Ludlow.
8:30 p. m.—WJZ program.
10:30 p. m.—Orchestra.

280 M.—WHAM—ROCHESTER

3:30 p. m.—Demonstration hour.
6:30 p. m.—Dinner music.
6:55 p. m.—Theater party.
8:00 p. m.—School hour.
9:00 p. m.—Studio feature.
10:00 p. m.—Dance music.
11:00 p. m.—Dance hour; news

379 M.—WSAI—CINCINNATI

6:30 p. m.—Dinner music.
7:00 p. m.—Talk; news.
7:30 p. m.—Musical program.
8:00 p. m.—Orchestra.
9:00 p. m.—WEAF programs.
10:00 p. m.—Dance and Ballroom.
11:00 p. m.—Dance hour.

318 M.—WWJ—WASHINGTON

5:30 p. m. to 12:00 m.—Chain programs.

RADIO RIB TICKLERS

WLW—Old Robinson Crusoe saw a footprint on the sand. Better than having it on his fingers, thinks Winthrop Dyer of Dorchester.

"Did you ever smoke Robinson Crusoe cigars?"

"What kind of cigars are those?"

"Castaways."

WPG—But me no buts. This butt bit is better than the batting average, says Russell Webb of Lowell.

Rastus—"I got a box of cigars for Christmas. All I need is a cigar lighter."

Sam—"I'll tell you what to do. Take a cigar from the box and give it to me and you will have a cigar lighter."

Send in to the Boston Evening American Radio Department the best jokes and amusing incidents which you hear over the radio. For every contribution printed, a prize of One Dollar will be sent to the writer.

Cancel Sex Film in Manchester

Manchester, N. H., Jan. 5—Plans for the showing at the Strand Theater, next week, of "Blind Youth," a so-called sex picture, announcement of which resulted in protests being filed with city officials, have been cancelled and the film is to be withdrawn by the management.

NATION WIDE CHAIN OPENS WEDNESDAY

By FRED TOYE
Radio Editor

THE COMING WEEK will adhere fairly closely to precedent in the matter of feature broadcasts. The Ground Gripper Program, named "Romance Isle," heard heretofore as a local feature, goes on the New England network of the National Broadcasting Co. tonight, originating in the studio of WEAF and heard locally through WEEI at 7:30. The continuity is by Ralph Rogers and Wednesday night brings "The Marriage of Figaro" in a Bolshe hour from Chicago through WBZ and WBZA. Columbia opens its Atlantic-Pacific chain in the Kolster Hour Wednesday night at 10. The National Broadcasting Co. uses a transcontinental hookup Saturday night with the opening of the great Cascade Tunnel by the Great Northern Railway at Seattle.

WHITE HOUSE

MUSIC of a high standard will again be provided in Shipley's White House Coffee Dinner Orchestra concert heard through WEEI and the Red Chain at 6:30. The program includes Marche Heroique of Saint-Saens; Emperor Waltz of Strauss, selections from "Rose Marie" by Friml-Hebert, An Moulin by Gillet, Elegie of Massenet, Polka by Saetana, Prince Igor of Borodin. The orchestra is under the direction of Hugo Mariani.

WEEI FEATURES

Sunday—1:30, Peerless Reproducers; 2, Sazer Hour of Hospitality; 4, Dr. Dan's Hour; 5:30, Radio Newspapers; 6 Stetson Parade; 6:30, Accoustikon Hour; 7, Old Company's Program; 8, Capitol concert; 9:15, Atwater Kent.

Monday—7, Hotel Manager Orchestra; 8, Firestone program; 8:30, A. & P. Gypsies; 9:30, General Motors Family Party.

Tuesday—7:30, Seconyland; 8:30, Prophylactic program; 9, Everready Hour; 10, Colonial Radio Eskimos.

Wednesday—7:30, La Touraine Coffee concert; 11, Hotel Touraine Troubadours; 9:30, Palmolive Hour.

Thursday—7:30, Coward Comfort Hour; 8, Vose & Vose Player Piano; 9:30, Hoover's Sentinels; 9, Seiberling Singers; 10, Halsey-Stuart Hour.

Friday—5, Cities Service Hour; 9, Evening in Paris; 9:30, Fox Fur Trappers; 10:15, N. B. C. Concert Hour.

Saturday—6, Waldorf Astoria Orchestra; 6:30, White House Coffee Concert; 7:30, Ground Grippers; 8, Walter Damrosch and orchestra; 9, Great Neck Hour; 10, Lucky Strike Dance Orchestra.

Sunday—2, Roxy; 3:30, People's Symphony Orchestra; 5:30, Dr. Fosdick; 6, Capitol Family Party; 8:15, Collier's hour; 9:45, Jango Romantico.

Monday—7:30, Roxy; 8:30, Ouo-Dose program; 9, N. Y. Auto Show; 9:30, R-I Folks.

Tuesday—8, Stromberg-Carlson Sextet; 8:30, Michelin hour; 9, Three-in-One Theater; 9:30, Dutch Masters Minstrels; 10, Majestic Dance Orchestradians.

Wednesday—7, Jeddo Highlanders; 8:30, Sylvania Foresters; 9, Smith Brothers; 9:30, Aunt Jemima; 10, Ballkite hour, "Marriage of Figaro."

Thursday—8, Lehn & Fink Serenade; 8:30, Champion Sparkers; 9:30, Maxwell House Coffee concert.

Friday—7:30, Dixie Circus; 8, Interwoven Entertainers; 8:30, Armstrong Quakers; 9, Whitey Speamen; 9:30, Slice Hour; 10, Hudson-Essex program.

COLUMBIA FEATURES

Sunday—3, Symphonic Hour; 4, Cathedral Hour; 5:30 Church Services; 8:30, Ray Perkins; 9, Best's Theater of the Air; 10, DeForest Hour; 10:30, Radio Guild.

Monday—8, United Choral Singers; 8:30, Ceco Couriers; 9, "Marrying Off Sally"; 9:30, Warner Brothers' Vitaphone Jubilee; 10, Music Room; 10:30, Thirty Minute Men.

Tuesday—8, Eveready Hour; 10, Voice of Columbia; 11, Wrigley Royal Vagabonds.

Wednesday—8, Musical Episode; 8:30, Merrymakers; 9, Diamonds-Dress; 9:30, Silver Flash; 10, Kolster Radio; 10:30 Night Club Romances.

Thursday—9, Columbians; 9:30, Sonora Hour; 10, Light Opera.

Friday—8, Crystal Gazer; 8:30, Then and Now; 9, True Story Hour; 10, United Opera, "Lucia di Lammermoor."

Missing Boy Sought In Radio Broadcast

Revere police today broadcast the description of 14-year-old Anthony Procresso, Jr., of Halth st., Revere, who is missing from his home. The boy started for school yesterday, but did not reach there, and when he failed to return at night a search was instituted.

Sound as Good as They Look

Florence Austral

Maria Kurenko

Grace Moore

Rosaline Greene

Earth Mason

Olive Palmer

Georgia English

Stars to be heard in the coming week over local radio stations. Reading from top downwards—Florence Austral, dramatic soprano from Australia, in Atwater-Kent Hour, Sunday night on WEEI. Maria Kurenko, coloratura soprano, in Vitaphone Jubilee Hour, Tuesday, WNAC. Grace Moore, soprano of the Metropolitan Opera company, in General Motors program, Monday evening on WEEI. Rosaline Greene in Eveready Hour, Tuesday evening on WEEI. Edith Mason, soprano of the Chicago Civic Opera Company, in Balkite Hour, Wednesday evening on WJZ. Olive Palmer, soprano, in Palmolive Hour, Wednesday evening on WEEI. Georgia English of "Rain or Shine" Company, WNAC, Thursday evening.

FUNERAL DIRECTORS

J. S. Waterman & Sons
Funeral Directors
497 Commonwealth Ave., Boston

Real Estate

HOUSES FOR SALE

ARLINGTON
OPEN FOR INSPECTION
TODAY 2:30—Brand new, 8 rooms with tiled baths, hardwood floors, open fireplace, large living room; finished attic; 2 minutes from Arlington Heights; Boston Elevated cars direct to Scollay Square. Call owner, Arlington 2484.

LAKE VIEW HOME
Fine living room, fully furnished, overlooking lake; 3 bedrooms, also 4th room; open fireplace; hot water heat; all mod. conveniences; located on State rd. and Lake; 1 hour from Boston; all mod. conveniences; ready for occupancy; Sunday, 10 to 6:00 o'clock; 1 hour from Boston. Phone 2-M, Boxford.

COZY HOME $2650
Four living rooms, open fireplace, sunporch, kitchen cabinet, gas, good cellar, garage; set; mod. conditions. Call owner, Arlington 2484.

SOMERVILLE
For sale, overlooking boulevard, near car line, 2-family house, beautiful new and well completed, contains 10x10, all modern conveniences, 1 has 5 rooms and bath, and other 6 rooms and bath; Sunday, 10 to 6 o'clock; 1 hour from Boston. Phone 2-M, Boxford.

WEYMOUTH, $1475
Attractive detached bungalow and garage for sale; 5 rooms and bath; all conveniences; Weir & S. Boston Avenues.

MALDEN—Practically new 6-room cottage; all modern conveniences; 1 minute to garage; good location. Selling at a great sacrifice; very little cash needed; cars. Price $5,500. BENJAMIN LODI AVE., Redwood, Sq., Malden. Tel 2142 or 1100-R.

St., MAPLEVILLE PARISH, Brighton, exceptional 1 family low house, 6 rms., tiled bath, hot water heat, $7,500; open Sunday, 2 to 5. Owner, 5 Ware st., Cambridge.

BUSINESS PROP. FOR SALE

PROPERTY FOR SALE
NO. 571 PLEASANT ST., LYNN, MASS., CORNER PLEASANT ST., ALLEY AND HARROW PLS.
17 ROOMS—7 STORES
ADAMO D'ARCANGELO
98 RIVER ST., MYRTLE HILL, Tel. 2138-J

LOTS FOR SALE

WILMINGTON, 4 LOTS, $99
Here's a chance of 50 feet on Lowell Ave. subdivision by realtor. A. A. Stuart, 1350 Commonwealth Ave.

FARMS AND LAND FOR SALE

EQUIPPED FARMS, business chances, Eastern States. Strout's Agency, 815 B, 4262 South Side Boston Mass.

HOUSES FOR RENT

W. HOUGHTON—Newly furnished 7-rm house; fine location; 20 min. to Boston; $100 per month. Tel. Park St. 81 Somerset Ave., Belmont.

JAMAICA PLAIN—6-room house; $35 month; for couple, small family. 211 Boylston st.

JAMAICA PLAIN—New single 6 rms., hdwd. floors, tiled bath, garage. 211 Boylston st.

OFFICES—STORES

CLINIC, suite rooms, space to rent, with Dr. and dentist; reasonable rent; 177 Bulfinch st., Boston. Inquire Room 1, Monday morning, Boston Elevated Building.

PRIVATE office, reasonable. Apply 210 Boylston st., 2nd floor, Room 205.

REAL ESTATE MORTGAGES

1st, 2d, 3d MORTGAGES
Low Rates—No Delay—Easy Payments
LOANS FOR TAXES, BILLS, REPAIRS, DEBTS, ETC.
CHILD & CHILD
87 Second St., Room 605, Boston

F. E. Bolton & Son Fire Insurance on Select 57 State St. Tel. 647. Bldg. 4349

Tel. MAIN 7000 Boston Mortgage Exchange Co., 10 Tremont Pl., 815 Hub. 7042.

ROOMS WITH BOARD

JAMAICA PLAIN—Board and room, home cooking, phone, heat, $10. Jam. 2126-M.

ROSLINDALE—Board and room, $10 week. High. 4071.

CHILDREN TO BOARD

2 CHILDREN to board; boys preferred; over good home care, Melrose date 9.

WILL care for baby, mother's helper on mother's care. Weymouth 1537-J.

WILL board child; healthy home; reasonable; good food and care. Everett 1959-W.

WILL board an infant or walking child; reasonable rates; good care. Call Arlington 2484.

WANTED—EXCHANGE

WANTED—In Somerville—small store or 2-family house; will exchange for Brighton Ave., opp. Bigg School gate. Tel. 1549-J.

ROOMS WITHOUT BOARD

Beautiful 5-rm apartment, 2d floor, for sale or choice garage; rent, reasonable. Call 9 A. M. to 5 P. M. Tel. Arlington 1484-M.

Cozy 3-room apartment; 2nd floor; 2 closets; CHELSEA AVE., 3-in-Steam bld. rms., 2nd floor; $45. Inquire 2nd floor, 4 Chelsea ave.

EVERETT—Rent 5-room flat; 2 min. from car; gas, electric, set tubs; $30. Tel. Everett 2-0-1-W.

NEAR Central Square, CHELSEA—Rent 5-room flat; newly renovated; $5. Reg. 9-12 A. M.

ROXBURY—59 Mt. Pleasant Ave., Suite 2 rooms, kitchenette, bath; $45. Call 9 to 12.

37 W. NORTON ST.—Rent 5-room flat; 2nd floor; all modern conveniences; $40; open to every room. Private home for convalescent.

ROOMS FOR HOUSEKEEPING

MASS. AVE. 258—Steam heated furnished front center suite in N. E. Conservatory district; $60. Kenmore 2-0-1-W.

SHAWMUT AVE., front and light bedroom; suitable for one person; gas; light housekeeping; $6 week. Hig. 4071.

BACK BAY—Steam heated, newly renovated, all lights, good bed; Beacon 2073-R.

BACK BAY—Sunny room, suitable for 2, 6 minutes, popular location, all lights, gas, $6 week. Beacon 2073-R.

MALDEN—2 rms. facing river, all conveniences, $5.50. Malden 0375-R.

MALDEN—Furnished 3-room apartment; large rooms, gas range, hot and cold water; $6. Malden 0375-R.

ROXBURY—Furn. room, all lights, gas, 226 Walnut st., Box. 4006-R.

SOMERVILLE—Furnished room, heated, 2 min. sq.; $5 week. Som. 1-0-1-W.

FURNISHED APARTMENTS

5 WORCESTER SQUARE
Suite of 3 rooms and bath, with continuous hot water, electric lights, private entrance; $60.

CAMBRIDGE—Attractive 4-rm. apt. on 2nd floor; all modern conveniences; $50 month. Kenmore 1581.

EVERETT—Furnished or unfurnished, 1, 2 or 3 rooms; all conveniences; $5 to $15 week. 3330.

MELROSE—Heated, furnished 4-rm. modern apartment; kitchen, gas. Mys. 2663-J.

UNFURNISHED APARTMENTS

ROXBURY

5 rooms, bath, hot and cold water, electric lights, gas range; 1 flight up. Vernon St., 23 Dana st. and Hubbard 2504.

ROXBURY—Washington Heights; new 5 room kitchenette apts.; janitor service, 5 minutes to Dudley; $40 to $45 per month. Tel. Roxbury 2-0-1-W.

BROOKLINE—Washington Heights; new 5 room kitchenette apts.; janitor service, 5 minutes to Dudley; $40 to $45 per month. Tel. Roxbury 2-0-1-W.

BROOKLINE—6 rooms, bath, hot water heat, gas range, set tubs; $50. Reg. 8831-W.

BROOKLINE—Corner St., 4 rooms, 1 room; janitor on premises, or Clarion 2504.

CHELSEA—Rent 5-room flat, 2nd floor; newly renovated; $40. Call 9 A. M. to 5 P. M. Tel. Arlington 1484-M.

CAMBRIDGE—Rent 5-room flat; newly renovated, rent reasonable. Tel. Kirkland 1423-M.

102-103 BOWDOIN ST., DORCHESTER—3 SUITE, FURNACE HEAT; GENEVA 4570.

DORCHESTER—Rent 5-room flat; 2nd floor; newly renovated; $40. Call 9 A. M. to 5 P. M. Tel. Arlington 1484-M.

DORCHESTER—5 rms., all improvements, $30 per month. Tel. Dorchester 1-0-1-W.

EAST BOSTON—4 Bohn st., 5 large rooms, bath, hot water heat, gas range; $45. Inquire 1 Bohn st.

EVERETT—Rent 5-room flat; 2nd floor; newly renovated; $35 to $45. 2 Wheeler Sq.

MEDFORD—Rent 5-room flat; 2nd floor; all modern conveniences; $40. Call 9 A. M. to 5 P. M. Tel. Arlington 1484-M.

POINT PINES—St. Chamberlain Ave.; 6 rms. and bath; all modern conveniences; $50 month. W. Somerville 1-0-1-W.

QUINCY—Upper 5 rms., sun parlor, modern conveniences, steam heat, garage; $60. Quincy 1-0-1-W.

Each—$6; 4 unfurn. rooms, electricity, hot and cold water, baths; newly painted; near Boston; $30 month. Call 9 A. M. to 5 P. M. Tel. Arlington 1484-M.

ROXBURY—To let, 5 rms., bath, gas, set tubs, 2nd floor, 28 Ruggles St., near Dudley Terminal.

ROXBURY—Rent 5-room flat; newly renovated; all conveniences; $40. Call 9 A. M. to 5 P. M. Tel. Arlington 1484-M.

ROXBURY—5 rms., bath, cool, hot water heat, gas range; $45. Tel. Roxbury 0280-W.

ROXBURY—5-6 rms., $25-$30-$35; steam heat. Tel. Roxbury 1-0-1-W.

SOMERVILLE—Newly renovated 6-rm. modern apt., 2nd floor; $45. Som. 0-0-1-W.

SOMERVILLE—Rent 5-room flat; 2nd floor; newly renovated; $50 per month. Tel. Somerville 1-0-1-W.

W. SOMERVILLE—3-room 2-rm. apt., gas, set tubs; $30. Somerville 1-0-1-W.

TRUCKING—STORAGE

Local and short distance furniture moving. J. H. Hammond, 1283-5 Tremont St., Roxbury. Tel. Roxbury 0280.

AUTO THEFT INS.—Providence, etc. Carroll Trucking Co., 18 Tremont St. Hub. 8080.

DEATHS

PATTEN—In Brighton, January 4, Sarah T. Patten, nee McCarthy, wife of the late Thomas Patten. Funeral from her late home, 65 Hobart St., Tuesday, 8:30 A. M. Solemn requiem high mass of requiem at the Church of Our Lady of Lourdes at 9 o'clock. Relatives and friends invited.

MONUMENTS

THEO. J. CRAIG, Monuments
2005 Savings. 178 Water St., Quincy, Mass.

PERSONALS

ANNOUNCING—I have a healthy, good natured boy 5 months old, and must find home for him; free. Full particulars. Granite 5021-W.

IOLA WHITEHEAD—PLEASE CALL AT 10 HOLLINGSWORTH ST., OR PHONE MILTON 420.

LOST AND FOUND

$100 REWARD

Lost in Cambridge, some time between June 13th and Sept. 15th, a man's green gold seal ring with Jack's Head cut in it. Engraved with red dots (Bloodstone). No questions asked. 16 Holis Hall, Cambridge. Tel. Porter 3448.

FOUND BY POLICE

Black fox fur, stole case, coat's pieces, etc., S. S. Found in a stolen auto, on the 9th inst. Owner may have same by calling at city, case, etc., Div. 12, Hon. Grant, Supt. Assessors Building, Pemberton Square Sunday, rain and rain, Div. 17, U. S. mail bag, coat's pieces, Div. 18, fox fur, coat, storm coat furnished, $50 rec. Sunday, 10 to 1, 2 to 6, and Closed Sundays and Holidays.

SPECIAL NOTICES

REPOSSESSED FURS
$25 — $100
For Men and Women
Brand new Beautiful Fur Coats to be sold for non-payment. Large assortment. Bright, airy showrooms. Very exceptional values. Mink, Muskrat, Squirrel, Caracul, Wolf, Fox, Hill Ave., near Scenic St., Tel. Hamilton 2250. Open each Saturday 8 A. M. and 8 P. M. for appointments. Private residence.

BEAUTY AIDS

HAIR on face, neck permanently removed. No Pain or Scar. Physicians' references. MISS HOLLY ESPERET, 125 Tremont St. Rm. 310. Hancock 7266.

STUDLEY BEAUTY SCHOOL — Thorough training in every branch; expert instructors; 8 weeks' course, $30; easy terms; send for circular 12 Tremont St., Rm. 704.

PERMANENT Wave $5. Hair Marcel, singles ends, 8 Winter st., Rm. 1, Tel. Hub. 8282.

DERMATOLOGY

HAVE YOU A BAD NOSE?

Other Featural Irregularities, Wrinkles, Baggy Eyelids, Facial Blemish, Face Too Long, Superfluous Hair, Moles and all Blemishes Corrected.

Dr. Reid's Face Lifting operation makes you an 80% better looking person overnight.

E. P. REID, M. D. 100 Boylston St., Boston. Rm. 829 Over 30 Years' Experience. Harvard 1289

MEDICAL

X-RAY

Examination, consultation, trial treatment absolutely free to all who call before Jan. 15th, 1929. The wonderful power of the X-ray and mercury quartz light treatment is proved by the fact that they are accomplishing wonders in diseases of every description. Rheumatism, Neuritis, etc., may be relieved in a few days. Hours: 9 A. M. to 5 P. M. Wednesday, 9 A. M. to 8 P. M. Sundays, 10 A. M. to 1 P. M. Dr. Rich's Sanitarium, 657 Washington St., will make good on this offer. Don't delay. Call or write today. Dr. Rich's Sanitarium, 657 Washington St., Boston. Tel. Beach 1750.

FURNISHED APARTMENTS

ROXBURY

5 rooms, bath, hot and cold water, electric lights, gas range; 1 flight up. Vernon St., 23 Dana st. and Hubbard 2504.

SWAMPSCOTT

Rent 5-room apartment; 2nd floor; 2 closets; kitchenette apts.; janitor service, 5 minutes to Dudley; $40 to $45 per month. Tel. Roxbury 2-0-1-W.

BROOKLINE—Washington Heights; new 5 room kitchenette apts.; janitor service, 5 minutes to Dudley; $40 to $45 per month. Tel. Roxbury 2-0-1-W.

BROOKLINE—6 rooms, bath, hot water heat, gas range, set tubs; $50. Reg. 8831-W.

BROOKLINE—Corner St., 4 rooms, 1 room; janitor on premises, or Clarion 2504.

CHELSEA—Rent 5-room flat, 2nd floor; newly renovated; $40. Call 9 A. M. to 5 P. M. Tel. Arlington 1484-M.

CAMBRIDGE—Rent 5-room flat; newly renovated; $50 per month. Tel. Kirkland 1423-M.

102-103 BOWDOIN ST., DORCHESTER—3 SUITE, FURNACE HEAT; GENEVA 4570.

DORCHESTER—Rent 5-room flat; 2nd floor; newly renovated; $40. Call 9 A. M. to 5 P. M. Tel. Arlington 1484-M.

DORCHESTER—5 rms., all improvements, $30 per month. Tel. Dorchester 1-0-1-W.

EAST BOSTON—4 Bohn st., 5 large rooms, bath, hot water heat, gas range; $45. Inquire 1 Bohn st.

EVERETT—Rent 5-room flat; 2nd floor; newly renovated; $35 to $45. 2 Wheeler Sq.

MEDFORD—Rent 5-room flat; 2nd floor; all modern conveniences; $40. Call 9 A. M. to 5 P. M. Tel. Arlington 1484-M.

POINT PINES—St. Chamberlain Ave.; 6 rms. and bath; all modern conveniences; $50 month. W. Somerville 1-0-1-W.

QUINCY—Upper 5 rms., sun parlor, modern conveniences, steam heat, garage; $60. Quincy 1-0-1-W.

Each—$6; 4 unfurn. rooms, electricity, hot and cold water, baths; newly painted; near Boston; $30 month. Call 9 A. M. to 5 P. M. Tel. Arlington 1484-M.

ROXBURY—To let, 5 rms., bath, gas, set tubs, 2nd floor, 28 Ruggles St., near Dudley Terminal.

ROXBURY—Rent 5-room flat; newly renovated; all conveniences; $40. Call 9 A. M. to 5 P. M. Tel. Arlington 1484-M.

ROXBURY—5 rms., bath, cool, hot water heat, gas range; $45. Tel. Roxbury 0280-W.

ROXBURY—5-6 rms., $25-$30-$35; steam heat. Tel. Roxbury 1-0-1-W.

SOMERVILLE—Newly renovated 6-rm. modern apt., 2nd floor; $45. Som. 0-0-1-W.

SOMERVILLE—Rent 5-room flat; 2nd floor; newly renovated; $50 per month. Tel. Somerville 1-0-1-W.

W. SOMERVILLE—3-room 2-rm. apt., gas, set tubs; $30. Somerville 1-0-1-W.

TRUCKING—STORAGE

Local and short distance furniture moving. J. H. Hammond, 1283-5 Tremont St., Roxbury. Tel. Roxbury 0280.

AUTO THEFT INS.—Providence, etc. Carroll Trucking Co., 18 Tremont St. Hub. 8080.

DEATHS

**PATTEN—In Brighton, January 4, Sarah T. Patten, nee McCarthy, wife of the late Thomas Patten. Funeral from her late home, 65 Hobart St.,